

PORT STEPHENS

COUNCIL

SUPPLEMENTARY INFORMATION

ORDINARY COUNCIL MEETING
27 FEBRUARY 2024

INDEX

SUBJECT

PAGE NO

COUNCIL REPORTS

4.	EXHIBITION OF DRAFT PORT STEPHENS COASTAL MANAGEMENT PROGRAM	3
----	--	---

- Nb. **Bold** Items listed above have not been previously received or viewed by Councillors.

SUPPLEMENTARY INFORMATION

ITEM NO. 4

FILE NO: 24/46630
EDRMS NO: 79-2023-4-1

EXHIBITION OF DRAFT PORT STEPHENS COASTAL MANAGEMENT PROGRAM

REPORT OF: BROCK LAMONT - STRATEGY & ENVIRONMENT SECTION
MANAGER
DIRECTORATE: COMMUNITY FUTURES

RECOMMENDATION IS THAT COUNCIL:

- 1) Endorses the draft Coastal Management Program and associated appendices (**ATTACHMENT 1**) to be placed on public exhibition for a period of 28 days.
- 2) Be provided with a further report at the conclusion of the public exhibition period.

BACKGROUND

The purpose of this supplementary report is to replace a limited number of maps in the draft Coastal Management Program (CMP) (**ATTACHMENT 1**).

The draft CMP has been updated accordingly within Appendix A – Map Compendium (Maps RG-00-07, RG-00-07-A and RG-00-07-B) and Appendix E – Coastal Risk Planning Maps.

Following consultation with Department of Planning, Housing and Infrastructure (DPHI) the dune transgression mapping has been removed from an integrated Coastal Risk Planning Area Map and is now provided as a standalone Dune Transgression Risk Planning Area Map layer. This area will extend from the landward front to the mean high water mark and is modelled to a 2070 mapping extent.

ISSUES

Appendix A and Appendix E maps provided with Item 4 Draft Port Stephens Coastal Management Program have been updated in line with the requirements of the State Government.

ATTACHMENTS

- 1) Draft Coastal Management Program updated Appendix A and E. [↓](#)



Appendix A

Compendium of Maps



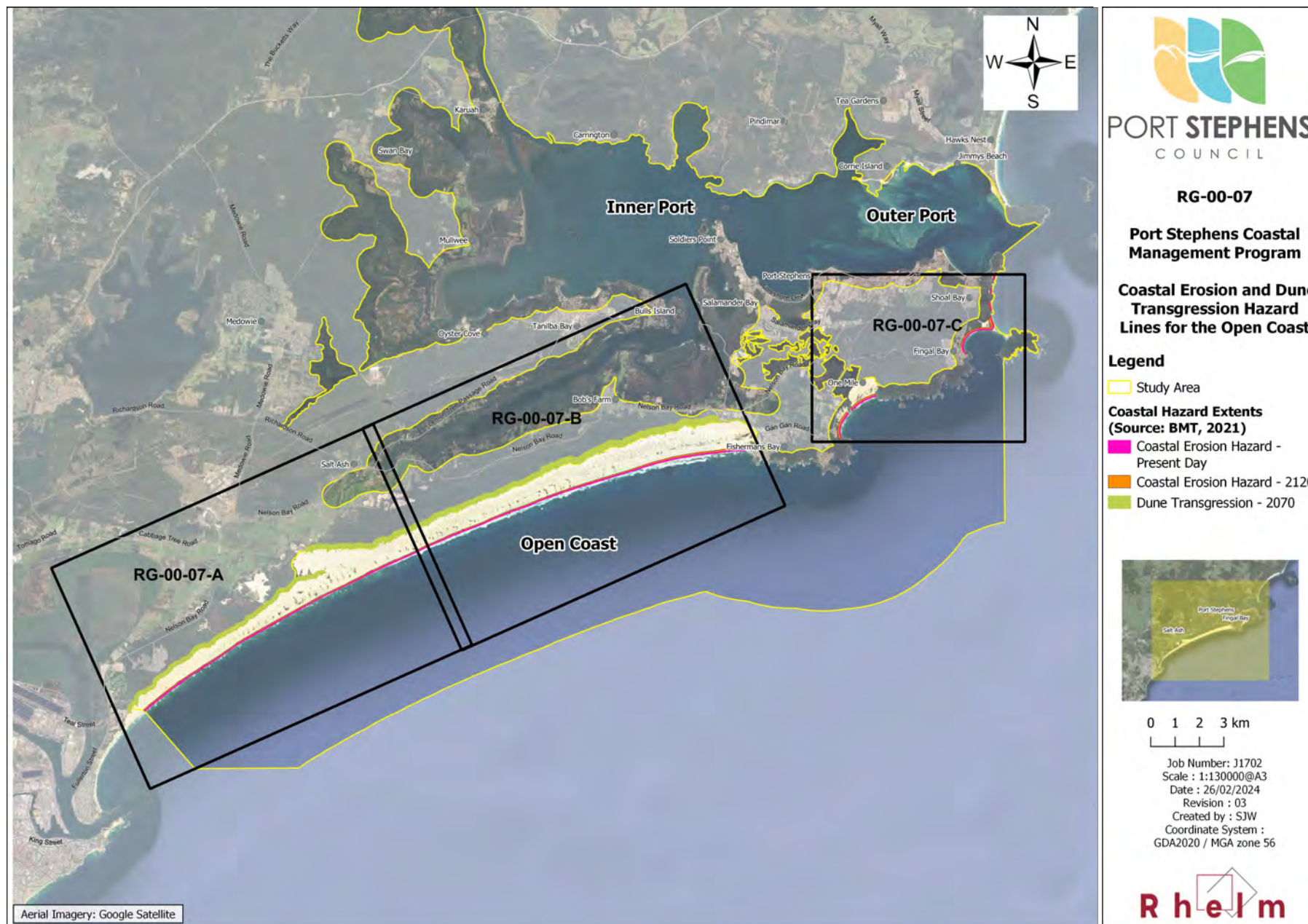



ITEM 4 - ATTACHMENT 1 DRAFT COASTAL MANAGEMENT PROGRAM UPDATED APPENDIX A AND E.



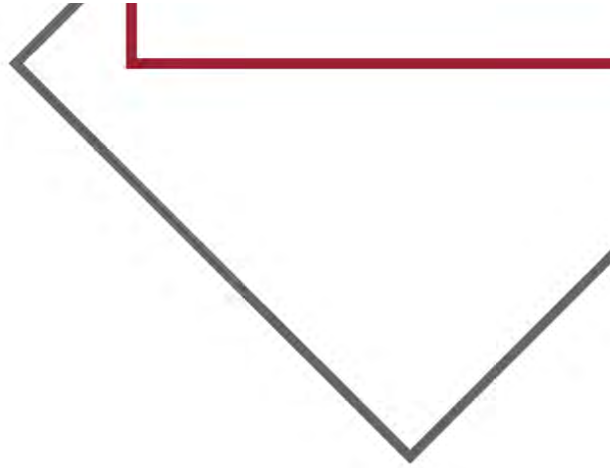

R h e l m

Appendix E

Port Stephens Coastal Risk Planning
Maps



