

Development Control Plan

9 July 2024



PORT STEPHENS
COUNCIL

Table of Contents

Quick Start Guide	4
A Introduction	6
A1 Name of this Plan	6
A2 Aim of this Plan	6
A3 Commencement of this Plan	6
A4 Land to which this Plan applies	7
A5 Development to which this Plan applies	7
A6 Interpretation	7
A7 Structure of this Plan	7
A8 Explanation of development objectives and requirements	8
A9 Relationship to legislation, plans and policies	9
A10 Monitoring and review	9
B General Provisions	10
B1 Tree Management	12
B2 Natural Resources	16
B3 Environmental Management	20
B4 Drainage and Water Quality	22
B5 Flooding	27
B6 Williamtown RAAF Base - Aircraft Noise and Safety	36
B7 Heritage	46
B8 Road Network and Parking	49
C Development Types	59
C1 Subdivision	60
C2 Commercial	67
C3 Industrial	75
C4 Dwelling House, Secondary Dwelling, or Dual Occupancy	80
C5 Multi Dwelling Housing or Seniors Housing	87
C6 Home Business or Home Industry	97
C7 Restricted or Sex Services Premises	99
C8 Ancillary Structures	101

D Specific Areas

105

D1	Heatherbrae	108
D2	Karuah	112
D3	Lemon Tree Passage	117
D4	Koala Bay - Tanilba Bay	121
D5	Nelson Bay Centre	124
D6	Nelson Bay West	132
D7	Seabreeze Estate - Nelson Bay	136
D8	Salamander Bay Shopping Centre	139
D9	North Medowie - Medowie	141
D10	Pacific Dunes - Medowie	146
D11	Raymond Terrace Town Centre	152
D12	Richardson Road - Raymond Terrace	159
D13	Rees James Road - Raymond Terrace	164
D14	Kings Hill - Raymond Terrace	170
D15	Williamstown Defence and Airport Related Employment Zone (DAREZ)	183
D16	Medowie Planning Strategy (Precinct E & F)	188
D17	Stockton Rifle Range	195

E Schedules

201

E1	Glossary	202
E2	Acronyms	221
E3	Reference List	223

Quick Start Guide

If the Port Stephens Development Control Plan 2014 (**DCP**) applies, the steps listed below set out the process to be followed:

Step 1 Refer to the Reference table at the start of Section B – General Provisions, Section C – Development Type and Section D – Specific Areas to determine which Parts within those sections apply to the proposed development type.

Title of Section →
Title of Part →
This Part applies to development that is to remove or prune trees or other vegetation within non-rural areas. If the proposed trees or other vegetation is located within a rural area or if the development does not involve the removal or pruning of trees or other vegetation then it need not reference this Part

B General Provision	
B1 Tree Management	12
This Part applies to development to remove or prune trees or other vegetation within non-rural areas	
B2 Natural Resources	13
This part applies to development that:	
<ul style="list-style-type: none">• is located on land or is within 500m of land that contains items of environmental significance; such as threatened species or communities, listed migratory species, wildlife corridors, wetlands or riparian corridors and has the potential to impact biodiversity; or• is seeking to use biodiversity offsets; or• is located on land containing noxious weeds; or• is located on or is in proximity to land that contains koala habitat.	
Figure BC : Flora & Fauna Survey Flow-Chart	17
B3 Environmental Management	18
This part applies to development that:	
<ul style="list-style-type: none">• is located on land that contains acid sulfate soils; or• has the potential to produce air pollution (such as dust or odour); or• has the potential to produce adverse offensive noise; or• involves earthworks	
B4 Drainage and Water Quality	21

Step 2 If a Part applies, then refer to the requirements listed under that Part. Where those requirements cannot be met, demonstrate compliance with the objectives.

Title of Part →
This Part applies to development located within or defined as

Development Objectives →

Development Requirements →

B3 Environmental Management

Application

This part applies to development that:

- is located on land that contains acid sulfate soils; or
- has the potential to produce air pollution (such as dust or odour); or
- has the potential to produce adverse offensive noise; or
- involves earthworks

B3.A Acid Sulfate Soils

Objective

To ensure that **development** does not disturb, expose or drain **acid sulfate soils** and cause environmental damage

Development controls

- B3.1 **Development** located on **Acid Sulfate Soils (ASS)** as identified on the Acid Sulfate Maps of the **Local Environmental Plan** adheres to the **Local Environmental Plan** requirements by taking one of the following three paths:
1. Accept that **ASS** is present and prepare a **development application** and an **ASS management plan** as set out in the **NSW ASS Manual**⁴⁰; or
 2. Provide a framework for the on-going management and monitoring of the

Step 3

Address the relevant objectives and requirements within the Statement of Environmental Effects (SEE) that is provided by the applicant with the lodgement of the development application.

This Quick Start Guide is not a formal part of this Plan. The legislative interpretation of this Plan is provided under Section A – Introduction.

The following diagram seeks to quickly illustrate the Structure of this Plan. Most notably, the requirements and objectives listed under Section D – Specific Areas overrides those requirements and objectives listed under Section B – General Provisions and Section C – Development Types. While, Section A – Introduction and Section E – Schedules simply exist to support the interpretation of the other Parts.

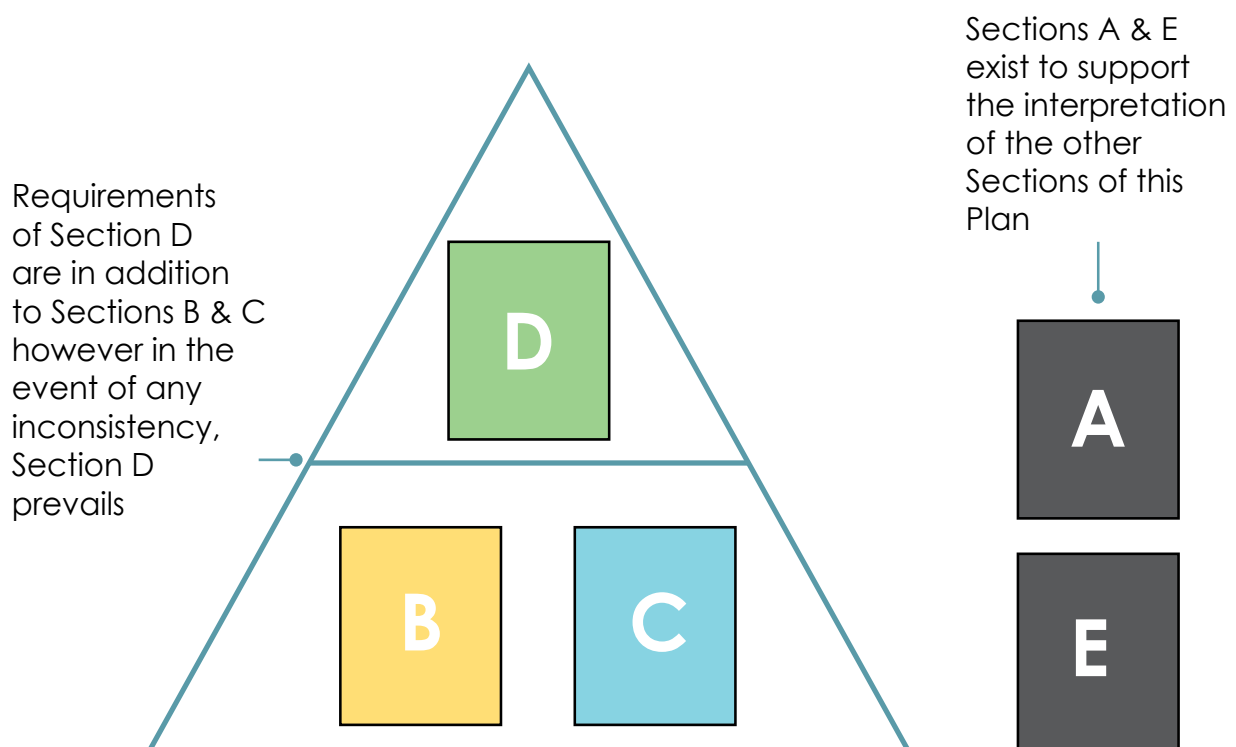

A Introduction

A1 Name of this Plan

The name of this Plan is the Port Stephens Development Control Plan 2014 (**DCP**).

A2 Aim of this Plan

The aim of this Plan is to facilitate development in accordance with the **Local Environmental Plan (LEP)** applying to the land to which this Plan applies.

A3 Commencement of this Plan

This Plan was adopted by Council on 14 July 2015 and commenced on 6 August 2015. The following amendments have occurred since this Plan commenced:

Date	Amendment
3 September 2015	Plan amended to give effect to Council's resolution of 25 August 2015. Changes limited to Part B1 – Tree Management.
10 December 2015	Plan amended to give effect to Council's resolution of 24 November 2015. Changes limited to D1 – Heatherbrae Industrial and D11 – Raymond Terrace Town Centre.
22 February 2018	Plan amended to give effect to Council's resolution of 13 February 2018. Minor amendments and corrections were made throughout the DCP .
26 April 2018	Plan amended to give effect to Council's resolution of 13 February 2018. Amendment to Part D9 North Medowie – Medowie (Bower Estate).
21 June 2018	Plan amended to give effect to Council's resolution of 12 June 2018. Amendment inserts Part D16 Medowie Strategy (Precinct E) for the purposes of satisfying clause 6.3 of the LEP .
23 August 2018	Plan amended to give effect to Council's resolution of 10 July 2018. Amendment makes administrative changes including references to the <i>Environmental Planning and Assessment Act 1979</i> and the repeal of savings and transitional provisions.
25 July 2019	Plan amended to give effect to Council's resolution of 9 July 2019. Amendment to the aircraft noise planning map to reflect 2025 ANEF .
5 September 2019	Plan amended to give effect to Council's resolution on 27 August 2019. Amendment to Part D13 Rees James Rd - Raymond Terrace.
12 December 2019	Plan amended to give effect to Council's resolution on 22 October 2019. Amendment to Part B4 Drainage and Water Quality.
14 May 2020	Plan amended to give effect to Council's resolution of 12 May 2020. Amendment removes Part A11 Development Notification.
15 September 2020	Plan amended to give effect to Council's resolution of 25 August 2020. Amendment to Part B1 Tree Management.
10 December 2020	Plan amended to give effect to Council's resolution of 24 November 2020. Amendments were made throughout the DCP to improve the efficiency of the development assessment process.
10 December 2020	Plan amended to give effect to Council's resolution of 8 December 2020. Amendment to Part B5 Flooding.
11 January 2021	Plan amended to give effect to Council's resolution of 24 November 2020. Amendment to Part D5 Nelson Bay Centre and Part D6 Nelson Bay West.
20 May 2022	Plan amended to give effect to Council's resolution of 27 July 2021. Amendment inserts Part D17 Stockton Rifle Range for the purposes of satisfying clause 6.3 of the LEP .

Introduction

Date	Amendment
17 March 2023	Plan amended to give effect to Council's resolution of 14 March 2023. Minor amendments and corrections were made throughout the DCP including updates to Part B1 Tree Management and D12 Richardson Road - Raymond Terrace.
26 May 2023	Plan amended to give effect to Council's resolution of 23 May 2023. Part D17 was amended to reflect the zoning footprint and to improve development outcomes on the site known as the Stockton Rifle Range at Fern Bay
15 March 2024	Plan amended to give effect to Council's resolution of 27 February 2024. Part B8 was amended to include development standards for electric vehicle charging.
2 May 2024	Plan amended to give effect to Council's resolution of 9 April 2024. Part B5 was amended to restrict most development in high risk flood areas.
9 July 2024	Plan amended to give effect to Council's resolution of 11 June 2024. Part D16 was amended to include the site east of Precinct E, identified as Precinct F, in the Medowie Planning Strategy.

A4 Land to which this Plan applies

This Plan applies to the land within the Port Stephens local government area.

A5 Development to which this Plan applies

This Plan applies to all **development** requiring **development consent** in accordance with Part 4 Development Assessment of the *Environmental Planning and Assessment Act 1979* (**EP&A Act**).

In determining a **development application**, Council is to provide consideration to this Plan under section 4.15 of the **EP&A Act**.

This Plan does not apply to **development** that is:

- identified as permissible without consent
- carried out under Part 5 Environmental assessment of the **EP&A Act**
- assessed under the provisions of another **Environmental Planning Instrument (EPI)** that excludes the provisions of the **Local Environmental Plan (LEP)**

A6 Interpretation

Terms requiring definition are bold; they are defined under E1 Glossary.

This **DCP** adopts the terms and definitions of the Standard Instrument—Principal Local Environmental Plan, unless otherwise defined in the Glossary.

Abbreviated terms are bold; they are listed under E2 Acronyms.

A reference to any Australian Standard, legislation or supporting documentation includes a reference to any amendment or replacement as made.

A7 Structure of this Plan

This Plan is divided into sections, parts, objectives and development controls. The Sections are as follows:

- Quick Start Guide, Table of Contents and Checklists
 - Provides tools to increase the useability of the Plan

Introduction

- Section A - Introduction
 - Explains the purpose of this Plan and legislative requirements
- Section B - General Provisions
 - Provides **development** objectives and requirements that relate to the site in all locations in which **development** is proposed. This Section is to be referenced by all **development applications**.
- Section C - Development Types
 - Provides **development** objectives and requirements that relate to specific **development types**. Development will generally fall within one or more of these specified development types. The Requirements under this Section are to be read in conjunction with the General Provisions, which relate to all **development applications**.
- Section D - Specific Areas
 - Provides **development** objectives and requirements that relate to a specific locality in which **development** is proposed. The provisions of this Section provide specific location requirements that apply in conjunction with other sections and prevail to the extent of any inconsistency.
- Section E - Schedules
 - Provides important terms and references to assist in the accurate interpretation of the Plan, such as technical specifications

This structure seeks to facilitate permissible **development** and support alternative **merit-based approaches** to **development** that is permissible under the **LEP**. This is consistent with the purpose and status of a development control plan under section 3.42 of the **EP&A Act** as follows:

1. The principal purpose of a development control plan is to provide guidance on the following matters to the persons proposing to carry out development which this Part applies and to the consent authority for any such development:
 - a. Giving effect to the aims of any environmental planning instrument that applies to the development.
 - b. Facilitating development that is permissible under any instrument.
 - c. Achieving the objectives of land zones under any such instrumentThe provisions of a development control plan made for that purposes are not statutory requirements.
2. The other purpose of a development control plan is to make provisions of the kind referred to in section 3.43 (1) (b)–(e).
3. Subsection (1) does not affect any requirement under Division 4.5 in relation to complying development.

Introduction

A8 Explanation of development objectives and requirements

The relevant parts of this Plan contain **development** objectives and requirements. A **development** objective clearly states the intent of a **development** requirement.

Where the **development** requirement cannot be achieved, the applicant is provided with the opportunity to demonstrate through alternative **merit-based** solutions how the proposed **development** complies with the **development** objective. This approach seeks to encourage a **merit-based approach** to the evaluation of **development applications**, while ensuring appropriate consideration is provided to the intent of the **development** requirements.

A9 Relationship to legislation, plans and policies

This Plan must be read in conjunction with the **Local Environmental Plan**. This Plan:

- was prepared in accordance with section 3.43 of the **EP&A Act** and Part 3 of the *Environmental Planning and Assessment Regulation 2000*
- identifies further detail of Council's requirements for local **development** requiring **development consent**
- is consistent with the provisions of the **LEP** and other applicable **EPI**, however, in the event of any inconsistency, the requirements of the **EPI** will prevail in accordance with section 3.28 Inconsistency between instruments of the **EPA&A Act**
- replaces the whole of the Port Stephens Development Control Plan 2013 (**DCP 2013**)
- is to be applied in conjunction with other Council **development** guidelines, policy, specifications and technical manuals, where cited

A10 Monitoring and review

Section 3.21 of the **EP&A Act** requires councils to keep their local environmental plans and development control plans under regular and periodic review for the purpose of ensuring that the objects of this Act are -- having regard to such changing circumstances as may be relevant -- achieved to the maximum extent possible.

Port Stephens Council (**PSC**) will aim to regularly review this Plan.

B General Provisions

B General Provisions 10

B1 Tree Management 12

This Part applies to the removal or pruning of trees or other vegetation within **non-rural areas**

B2 Natural Resources 16

This Part applies to **development** that:

Is located on land or is within 500m of land that contains items of **environmental significance**; such as threatened species or communities, listed migratory species, wildlife corridors, **wetlands** or **riparian corridors** and has the potential to impact biodiversity; or

Is seeking to use **biodiversity offsets**; or

Is located on land containing **biosecurity risks**; or

Is located on or is in proximity to land that contains **koala habitat**.

B3 Environmental Management 20

This Part applies to **development** that:

Has the potential to produce **air pollution** (such as dust or odour); or

or

Has the potential to produce adverse **offensive noise**; or

Involves **earthworks**.

B4 Drainage and Water Quality 22

This Part applies to development that:

Increases **impervious surfaces**; or

Drains to the **public drainage** system; or

Involves a controlled activity within 40m of **waterfront land**.

B5 Flooding 27

This Part applies to all development on **flood prone land**

B6 Williamtown RAAF Base - Aircraft Noise and Safety 36

This Part applies to **development** that is situated within the **2025 Australian Noise Exposure Forecast (ANEF)**, **bird strike zone**, extraneous lighting area or the Royal Australian Air Force (RAAF) Base Williamtown Obstacle Limitation map

B7 Heritage 46

This Part applies to **development** that is situated on land that contains a **heritage item** or within a **heritage conservation area**

This Part applies to **development** with the potential to impact on the existing road network or create demand for **on-site parking**. This Part lists general requirements more specific requirements relating to **development types** may be provided under Section C Development Types.



B1 Tree Management

Application

This Part applies to the removal or pruning of trees or other vegetation within **non-rural areas**

Note: Clearing of native vegetation in **rural areas** is regulated by the *Local Land Services Amendment Act 2016*

B1.A Non-rural areas

Objective

To give effect to *State Environmental Planning Policy (SEPP) (Biodiversity and Conservation) 2021* by listing those trees or other vegetation that require approval

Development controls

B1.1	Where any activity specified in Column 2 is proposed, an applicant must attain the corresponding approval type specified in Column 1
------	--

Note: The tree pruning and removal assessment form available on Council's website can be used to determine what type of Council issued approval (if any) is required prior to tree removal or pruning.

Figure BA: Approval requirements thresholds

Column 1 – Approval type required	Column 2 – Tree management activity
Council approval not required	<p>No approvals are required for the removal of a tree(s) or other vegetation that is:</p> <ul style="list-style-type: none"> authorised under other legislation, such as vegetation clearing authorised under the <i>Rural Fires Act 1997</i> ; or, clearing as part of an approved construction certificate or approved subdivision certificate; or trees and shrubs under 3m in height and diameter is less than 300mm (measured 1.3m from the ground); or, where height exceeds 3m or diameter exceeds 300mm (measured 1.3m from the ground), that is: <ul style="list-style-type: none"> within 5m of the wall of an approved structure measured from the wall to the trunk of the tree (excluding driveways); or, a tree grown for fruit or nut production; or, a species listed in NSW Weedwise that is not otherwise listed as requiring Council approval. <p>Note: No approvals are required when pruning less than 10% foliage of a tree or other vegetation within a 12 month period when completed in accordance with Australian Standard (AS) 4373– Pruning of amenity trees.</p> <p>Note: an approved structure is development such as a dwelling, garage, pool or retaining wall that required development consent (that is not exempt or complying development).</p>

Column 1 – Approval type required	Column 2 – Tree management activity
Notification to Council	<p>Removal or pruning of a tree, not otherwise listed as requiring Council approval, can occur in instances where Council is satisfied that:</p> <ul style="list-style-type: none"> • there is a risk to human life or property not related to leaf/flower/fruit drop, or • the tree(s) are dead or dying and it is not required as the habitat of native animals. <p>Note: where urgent removal or pruning over 10% of a tree is required due to risk of immediate failure, Council requires a tree removal notification within 10 days of the removal.</p> <p>Note: notification must be provided by completing the tree pruning and removal assessment form available on Council's website.</p>
Council issued permit	<p>A tree permit is required for the removal or pruning over 10% of a tree or other vegetation where height exceeds 3m or diameter exceeds 300mm (measured 1.3m from the ground) and poses no risk to life or property.</p> <p>A tree permit is required for the removal or pruning of a tree or other vegetation, irrespective of the location or risk that is:</p> <ul style="list-style-type: none"> • a NSW Christmas Bush (<i>Ceratopetalum gummiferum</i>); • a Cabbage Tree Palm (<i>Livistona australis</i>); • listed under the register of significant trees³; or • part of a heritage item, heritage conservation area, Aboriginal object or Aboriginal place of significance, which Council is satisfied: <ul style="list-style-type: none"> - is of a minor nature or is for the maintenance of that item, area, object or place; and - will not adversely affect the significance of that item, area, object or place <p>Note: a tree permit can be requested by completing the tree pruning and removal assessment form available on Council's website.</p>
Council issued development consent	<p>Development consent from Council is required for the removal or pruning of a tree or other vegetation that forms part of a heritage item, heritage conservation area, Aboriginal object or Aboriginal place of significance, which Council is not satisfied:</p> <ul style="list-style-type: none"> • is of a minor nature or is for the maintenance of that item, area, object or place; and • will not adversely affect the significance of that item, area, object or place <p>Note: A development application will need to be lodged.</p>
Native vegetation panel approval	<p>Clearing of native vegetation that is subject to the biodiversity offset scheme as specified in the <i>Biodiversity Conservation Act 2016</i></p>
Threatened Species Licence	<p>Removal or pruning of vegetation that poses no risk to life or property and is likely to result in:</p> <ul style="list-style-type: none"> • harm to an animal that is a threatened species or part of a threatened ecological community; or • picking a plant that is a threatened species or part of a threatened ecological community; or • damage to the habitat of a threatened species or threatened ecological community; or • damage to a declared area of outstanding biodiversity value.
Fisheries and Marine park Permit	<p>Removal or pruning of Mangrove and marine vegetation, irrespective of the size, location or risk.</p>

Note: Applicants for tree clearing and removals will also need to consider the provisions of other legislation including but not limited to the following:

- *Biodiversity Conservation Act 2016 (NSW)* - A licence may be required if tree removal would also harm the animals listed in this Act. Contact NSW Environment, Energy and Science.
- *Biosecurity Act 2015 (NSW)* - clearing of weeds. Contact Port Stephens Council's Invasive Species Team.
- *Environment Protection and Biodiversity Conservation Act 1999 (Cth)* - protect and manage nationally and internationally important flora, fauna, ecological communities and heritage places. Contact the Commonwealth Department of the Environment.
- *Fisheries Management Act 1994 (NSW)* - prohibits cutting of mangroves. Contact the NSW Department of Primary Industries (**DPI**).
- *Heritage Act 1977 (NSW)* - sites under conservation orders, relics, etc. Contact NSW Environment, Energy and Science.
- *Local Land Services Act 2013 (NSW)* - clearing of native vegetation, regional vegetation management plans, property agreements. Contact NSW Local Land Services (**LLS**) - Hunter.
- *National Parks and Wildlife Act 1974 (NSW)* - Regulates works in Aboriginal places or impacting Aboriginal objects. Contact the National Parks and Wildlife Service at NSW Environment, Energy and Science.
- *Rural Fires Act 1997 (NSW)* - '10/50 Vegetation Clearing Code of Practice for NSW', and authorised removal of fire hazards. Contact the NSW Rural Fire Service.

B1.B Assessment requirements

Objective

To ensure adequate consideration is provided to the relevant matters for the removal or pruning of trees or other vegetation

Development controls	
B1.2	<p>Council assessment of tree notifications to remove or prune trees or other vegetation has regard for:</p> <ul style="list-style-type: none"> • the level and likelihood of risk posed by the vegetation based on current arboricultural practises • whether the tree is dead and provides habitat
B1.3	<p>Council assessment of permits and development applications to remove or prune trees or other vegetation has regard for:</p> <ul style="list-style-type: none"> • the level and likelihood of risk posed by the vegetation based on current arboricultural practises • damage to an existing structure or utility service substantiated by a qualified person • impacts resulting from the approval of the development • impact on threatened species, populations or ecological communities and their habitats • retention value under the tree technical specification¹ • other relevant circumstances, as per the tree technical specification¹

Development controls

B1.4	<p>Council assessment of applications to remove or prune trees or other vegetation has no regard for the removal or pruning of trees:</p> <ul style="list-style-type: none"> • due to leaf/flower/fruit drop • to enhance view • interfering with a solar photovoltaic/hot water system <p>Note: the tree technical specification¹ details circumstances where the removal or pruning of trees for the installation of solar photovoltaic/hot water systems may be considered</p> <ul style="list-style-type: none"> • interfering with the amenity of a dwelling • located further than 3m from a driveway. Any trees located closer to driveways must be shown to be interfering, or likely to interfere with the integrity of a driveway
------	--

B1.C Supporting information

Objective

To ensure adequate information is provided to determine the application for the removal of trees or vegetation

Development controls

B1.5	<p>An arborist report consistent with tree technical specification¹ is required:</p> <ul style="list-style-type: none"> • for a tree or other vegetation listed under register of significant trees³ • to assess the impact on existing trees as part of a development application as per AS 4970 – Protection of trees on development sites, where they are within 5m of the development footprint, (including any ancillary development or associated excavation), or otherwise proposed to be removed • to support reassessment of applications for tree removal on a technical basis • to support the release of a tree bond
B1.6	<p>A request to remove 10 or more trees requires a vegetation management plan prepared by a suitably qualified professional.</p> <p>Note: An application to remove 10 or more trees, where tree height exceeds 3m or diameter exceeds 300mm (measured 1.3m from the ground), may require a referral to be provided to Hunter Water by the assessing officer in accordance with the 'Guidelines for developments in the drinking water catchments'</p>
B1.7	<p>Compensatory planting consistent with the tree technical specification¹ may be required when council approval to remove trees is provided</p>
B1.8	<p>A hollow tree assessment is required to remove hollow bearing trees:</p> <ul style="list-style-type: none"> • Two replacement hollows are provided for each hollow tree identified by the tree technical specification¹ • Salvaged hollows are preferred over nest boxes, which are consistent with the tree technical specification¹ <p>Note: B2.1 requires a hollow tree assessment and replacement or salvaged hollows if a flora and fauna survey report proposes their removal</p>

B2 Natural Resources

Application

This Part applies to **development** that:

- Is located on land or is within 500m of land that contains items of **environmental significance**; such as threatened species or communities, listed migratory species, wildlife corridors, **wetlands** or **riparian corridors** and has the potential to impact biodiversity; or
- Is seeking to use **biodiversity offsets**; or
- Is located on land containing **biosecurity risks**; or
- Is located on or is in proximity to land that contains **koala habitat**.

Note: *The Biodiversity Conservation Act 2016* was enacted on the 25 August 2017 which repealed the provisions of *Threatened Species Conservation Act 1995* (**TSC Act**). Transitional arrangements for developments have been put in place to ensure a smooth transition to the new legislation. These are set out in the *Biodiversity Conservation (Savings and Transitional) Regulation 2017*.

B2.A Environmental significance

Objective

To ensure adequate consideration is provided to the protection and conservation of items of **environmental significance**

Development controls

- B2.1 **Development** located on land or is within 500m of land that contains items of **environmental significance**, such as threatened species or communities, listed migratory species, wildlife corridors, **wetlands** or **riparian corridors** and has the potential to impact biodiversity provides:
- a **flora and fauna survey** to inform the **assessment of significance**,
 - The **flora and fauna survey** is in accordance with:
 - NSW Department of Environment and Conservation. 2004, 'Threatened Species Survey and Assessment: Guidelines for development and activities'⁸
 - Hunter and Central Coast Regional Environmental Management Systems. 2002, 'Lower Hunter and Central Coast Regional Fauna and Flora Guidelines'⁹
 - If **development** poses a **significant effect** under 5A of the **EP&A Act** or if development is on land which is, or is part of, critical habitat then a **species impact statement (SIS)** is required

Development controls

- If **development** does not pose a **significant effect** under 5A of the **EP&A Act**, but proposes unavoidable vegetation impacts then a **vegetation management plan (VMP)** that is consistent with the **tree technical specification¹** is required

Note: Under section 5.5 of the **EP&A Act** the determining authority has a duty to consider the environmental impact of proposed activities

- If the **flora and fauna survey** proposes the removal of hollow bearing trees then a **hollow tree assessment** is required:
 - Two replacement hollows are provided for each hollow tree identified by the **hollow tree assessment**
 - Salvaged hollows are preferred over nest boxes that are consistent with the **tree technical specification¹**

Note: This is consistent with B1.8 that requires a **hollow tree assessment** to remove hollow bearing trees on land to which B1 applies

- A proposed **buffer** on the land subject to the **development** is provided to items of **environmental significance**. The width of the **buffer** is recommended by the **flora and fauna survey** report based and is based on taking into account the following parameters:
 - The condition of the item of **environmental significance**
 - Proposed methods of mitigating adverse impact
 - Possible external effects, such as weed encroachment or domestic animals and their potential to cause impact
 - Where the vegetation of **buffers** are proposed, the vegetation is established along the relevant boundaries prior to the issuing of the relevant **subdivision** or **occupation certificate**

Note: C4.11 nominates a suitable buffer for residential accommodation adjoining land used for agricultural purposes

B2.B Biodiversity offsets

Objective

To provide further guidance for the use of **biodiversity offsets** within the Port Stephens local government area

Development control

- B2.2 If **biodiversity offsets** are employed as a suitable compensatory measure under the **TSC Act** then they are:
- calculated in accordance with the **bio-metric terrestrial biodiversity assessment tool**
 - consistent with the **tree technical specification¹**
 - in a secure tenure ownership
 - located on land to which this Plan applies

B2.C Biosecurity risks (weeds)

Objective

To reduce the negative impact of **biosecurity risks (weeds)** on the economy, community and environment by eliminating or restricting their geographical spread

Development control

- B2.3 **Development** situated on land that contains **weeds**, will seek to prevent, eliminate or restrict the spread of **weeds** in accordance with the **biosecurity technical specification²**

Note: NSW Weedwise is an online tool to identify weeds available on the Department of Primary Industries website

B2.D Koalas

Objective

To encourage the proper conservation and management of areas of natural vegetation that provide **koala habitat** to ensure a permanent free-living population over their present range and reverse the current trend of koala population decline

Development control

- B2.4 **Development** located on or in proximity to land identified as **koala habitat** complies with the *Port Stephens Comprehensive Koala Plan of Management¹⁰* through consideration to the performance criteria, being:
- Minimising the removal or degradation of **native vegetation** within **preferred koala habitat** or **supplementary koala habitat**
 - Maximising the retention and minimising degradation of **native vegetation** within **supplementary habitat**, habitat buffers and habitat linking areas
 - Minimising removal of any individual preferred koala feed trees
 - Where appropriate, restore and rehabilitate **koala habitat**/buffers and linking areas
 - Removal of **koala habitat** is off-set by a net gain of **koala habitat** on-site or adjacent
 - Make provision for long-term management of both existing and restored **koala habitat**
 - Not compromise the safe movement of koalas, through:
 - Maximisation of tree retention
 - Minimising barriers for movement, such as fences
 - Restrict **development** to defined building envelopes
 - Minimising the threat to koalas from dogs, motor vehicles and **swimming pools**
 - **Development** demonstrates consideration to the performance criteria within the **statement of environmental effects (SEE)** by providing the following:
 - Assessment of **koala habitat** in accordance with Appendix 6 – Guidelines for Koala Habitat Assessment of the *Port Stephens Comprehensive Koala Plan of Management¹⁰*

Development control

- **Site analysis plan** indicates vegetation to be disturbed, cleared or retained
- Illustration of the **Asset Protection Zone (APZ)**
- Proposed measures for the safe movement of koalas, such as fencing or traffic control measures
- Details of any programs to monitor koala populations

Note: The *Port Stephens Comprehensive Koala Plan of Management*¹¹ applies through the application of the **SEPP (Biodiversity and Conservation) 2021**

Figure BB : Flora & fauna survey flow-chart

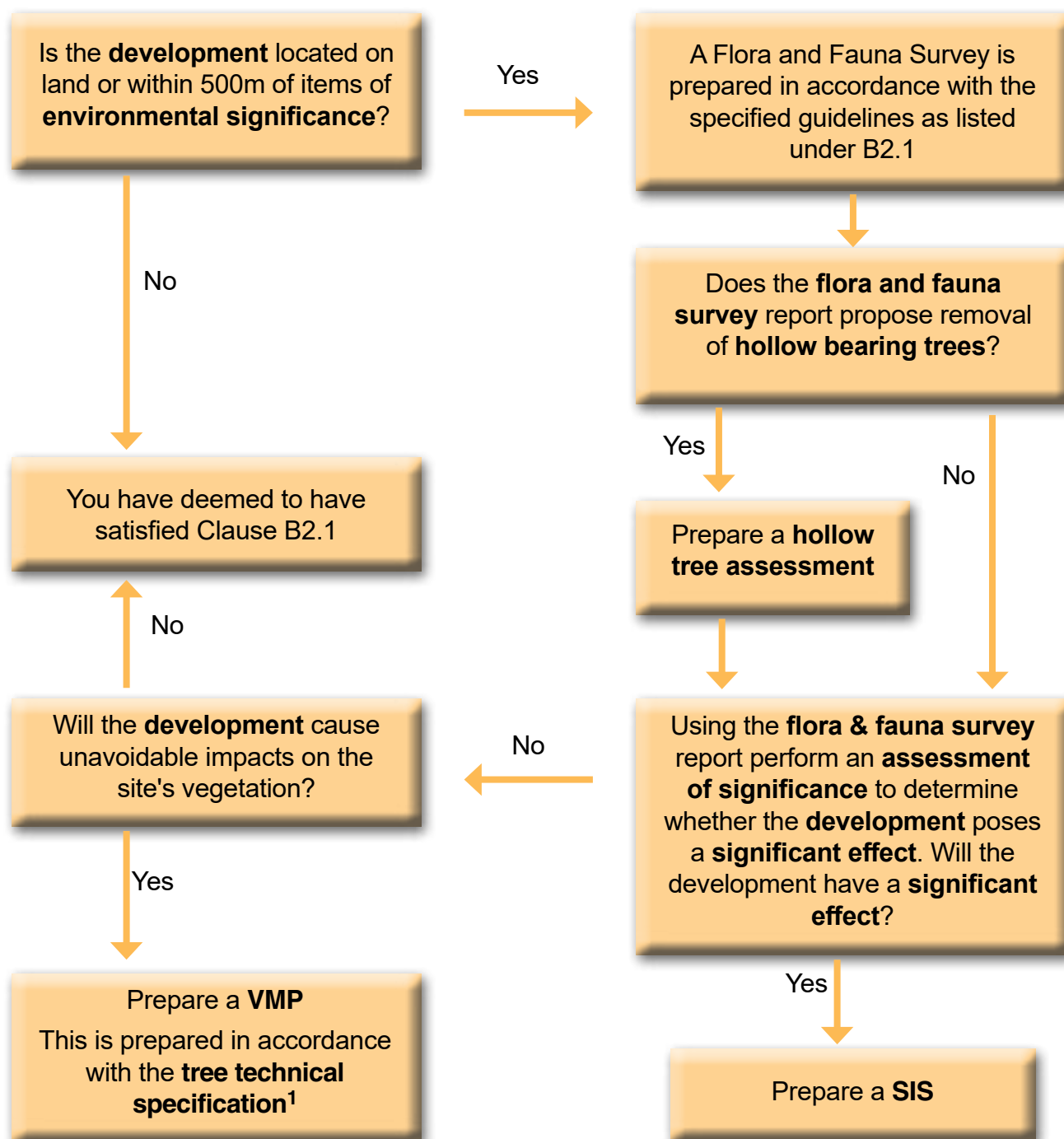

B3 Environmental Management

Application

This Part applies to **development** that:

- Has the potential to produce **air pollution** (such as dust or odour); or
- Has the potential to produce adverse **offensive noise**; or
- Involves **earthworks**.

B3.A Air quality

Objective

To ensure air quality is not negatively impacted on by dust and odour in recognition of the associated human health impacts

Development controls

- | | |
|------|--|
| B3.1 | <ul style="list-style-type: none"> • An air quality impact assessment is required where development has potential to adversely impact surrounding areas in terms of air quality • An air quality impact assessment is to be generally provided for the following development types: <ul style="list-style-type: none"> - Rural industries - Heavy Industry - Sewerage systems - Waste or resource management facilities - Extractive industry - Other development types identified by Council • An air quality impact assessment is to: <ul style="list-style-type: none"> - address construction, operation and occupational impacts - identify emissions and measures to mitigate against impact on any nearby residences, especially on sensitive receivers - be prepared in accordance with the NSW Department of Environment and Conservation, 2001. 'Approved Methods for Modelling and Assessment of Air Pollutants in New South Wales'⁶ |
|------|--|

B3.B Noise

Objective

To identify potentially **offensive noise** to ensure it is managed within the relevant legislative requirements

Development controls

B3.2	<p>An acoustic report is required for development that has the potential to produce offensive noise, meaning:</p> <ul style="list-style-type: none"> that, by reason of its level, nature, character or quality or the time at which it is made, or any other circumstances: <ul style="list-style-type: none"> is harmful to (or is likely to be harmful) to a person who is outside the premises from which it is emitted, or interferes unreasonably with (or is likely to interfere unreasonably with) the comfort or repose of a person who is outside the premises from which it is emitted that is of a level, nature, character or quality prescribed by the regulations or that is made at a time, or in other circumstances, prescribed by the regulations, such as the Environmental Protection Authority. 2000, 'NSW Industrial Noise Policy'¹⁴ <p>Note: Development that is likely to require compliance with this requirements includes:</p> <ul style="list-style-type: none"> clubs, hotels and pubs with outdoor smoking, dining and gaming areas, mechanical plant, carparks; function centres that host outdoor weddings; childcare centres with outdoor and indoor play areas, air-conditioning plant, carparks; residential developments with ventilation and air-conditioning plant, carparks; and commercial developments with workshops, mechanical and ventilation plant such as air exhaust and supply fans, chillers, cooling towers, truck and freight train movements, loading docks etc.
------	--

B3.C Earth-works

Objective

To facilitate **earthworks** so as to minimise potential environmental impacts, such as erosion or the release of sulfuric acids as identified by the **Local Environmental Plan**

Development controls

B3.3	<p>Development may need to provide a bulk earthworks plan in order to adequately address the above matters when:</p> <ul style="list-style-type: none"> cut exceeds 2m in depth fill has a total area of 100m² or more is within 40m of the top bank of a riparian corridor as defined under the <i>Water Management Act 2000</i>
B3.4	<p>Fill must consist of virgin excavated natural material (VENM) as defined under the <i>Protection of Environment Operations Act 1997</i> or any other waste-derived material the subject of a resource recovery exemption under clause 91 of the <i>Protection of the Environment Operations (Waste) Regulation 2014</i> that is permitted to be used as fill material.</p>

B4 Drainage and Water Quality

Application

This Part applies to development that:

- Increases **impervious surfaces**; or
- Drains to the **public drainage** system; or
- Involves a controlled activity within 40m of **waterfront land**.

B4.A Stormwater drainage plan

Objectives

- To ensure a **stormwater drainage plan** is submitted when **development** either increases impervious surfaces or drains to the **public drainage** system.
- To ensure the **stormwater drainage plan** details a legal and physical point of discharge to minimise impacts on **water balance**, **surface water** and **groundwater** flow and volume regimes and flooding.
- To implement sustainable mitigation systems that can be maintained using resources available to the maintainer.

Development controls

B4.1	<p>Development that applies to this part is to provide a stormwater drainage plan and a written description of the proposed drainage system within the SEE.</p> <p>Note: C1.D also provides drainage requirements for development relating to subdivision</p> <p>Note: Hydrological/hydraulic calculations and designs shall be prepared in accordance with the approaches outlined in the current Australian rainfall and runoff guidelines using the current hydrologic soil mapping data for Port Stephens available from Council. Other current Australian published design guides may also be applied to particular design situations.</p> <p>Note: The minimum finished floor level of development in relation to the ground level (finished) surrounding the building must comply with BCA requirements, should take into account local constraints and should appropriately and effectively manage stormwater and surface water drainage so as to minimise risk caused by localised drainage / flooding issues.</p>
------	--

B4.B On-site detention / on-site infiltration

Objective

To regulate the impacts on the capacity of the **public drainage** system

Development controls

B4.2	<p>On-site detention / on-site infiltration is required in stormwater requirement areas where:</p> <ul style="list-style-type: none"> the post-development flow rate or volume exceeds the pre-development flow rate or volume; or impervious surfaces exceed the total percentage of site area listed under Figure BC; or it is identified under Section D Specific Areas of the DCP. <p>Note: A map of stormwater requirement areas is published on Council's website. Note: Pre-development is prior to any development occurring on the land.</p>
B4.3	<p>On-site detention / on-site infiltration is to be:</p> <ul style="list-style-type: none"> sized so that the post-development flow rate and volume equals the pre-development flow rate and volume for all storm events up to and including the 1% annual exceedance probability (AEP) storm event provided by either underground chambers, surface storage or a combination of the two and are generally positioned: <ul style="list-style-type: none"> under grassed areas for any cellular system (which can be easily maintained) under hardstand areas such as driveways for any concrete tank structures
B4.4	<p>Details of the on-site detention / on-site infiltration concept design must be provided in the stormwater drainage plan and the written description and must include information on:</p> <ul style="list-style-type: none"> the location and type of detention / infiltration system demonstrated flow rate / volume for all design storm events up to the 1% AEP pipes, pits, overland flow and discharge point surface grates and maintenance access points orifice type, location and screening facility slope/gradient of the land post-development flow rate and volume for the site equal to pre-development flow rate and volume for the site

Figure BC: Maximum impervious surface table

Land use zone	Maximum impervious surface area (%)
C4, R5, RU1, RU2 & RU3	Refer to Figure BD (below)
C1, C2, C3, RE1, RE2, SP1, SP2, W1, W2 & W4	merit-based approach
R1, R2 & RU5	60
R3	75
E3 & E4	90
E1, E2 & MU1	100

Figure BD: Lot area impervious surface table

Lot area (m ²)	Maximum impervious surface area (%)
>5000	7.5
2000 to 5000	30
900 to 2000	40
<900	60

Note: Figure BD above only applies to land zoned C4, R5, RU1, RU2 and RU3

B4.C Water quality

Objectives

- To ensure **development** does not detrimentally impact on water quality through the use of water quality modelling, such as small scale stormwater water quality model (**SSSQM**) or **model for urban stormwater improvement conceptualisation (MUSIC)**, and subsequent **water sensitive urban design (WSUD)** measures
- To safeguard the environment by improving the quality of stormwater run-off
- To ensure water quality is protected and maintained during the construction phase through the conditioning of appropriate measures
- To provide further guidance to clauses in the local environmental plan relating to water quality for **development** in **drinking water catchments**

Development controls

- B4.5 **Development** is to provide **stormwater quality improvement devices (SQIDs)** in accordance with Figure BE: Water quality table, unless:
- a **WSUD** strategy that applies to the land has been approved by Council and is listed on Council's website for the purposes of this requirement.
 - the **development** is a **dwelling house**, semi-detached **dwelling**, **secondary dwelling**, and/or **ancillary structure** to residential **development**, or;
 - the **development** is for alterations and additions to a **dwelling house**, semi-detached **dwelling**, **secondary dwelling**, and/or **ancillary structure** to residential **development**, or;
 - the development is for other minor alterations and additions on a lot of less than 250m²
- A document listing approved **WSUD** strategies is available on Council's webpage.
- Where an approved **WSUD** strategy applies to the land, details are to be provided which demonstrate that any requirements outlined in the list of approved **WSUD** strategies have been incorporated into the development.
- Note: The list of approved **WSUD** Strategies should be consulted for the purpose of determining whether **SQIDs** are required for a complying development proposal.
- B4.6 **Stormwater quality improvement devices (SQIDs)** are designed to be taken off-line from minor and major drainage systems.
- B4.7 **Development** submits modelling to demonstrate how the water quality targets have been achieved (eg **SSSQM** Certificate, **MUSIC** or **MUSIC-Link** report).

Development controls

B4.8	Erosion and sediment measures are provided during the construction phase in accordance with the issued conditions of consent
B4.9	<p>Development that, in the opinion of the Council, has the potential to significantly adversely affect the water quality of the drinking water catchment will be referred to Hunter Water under section 51 of the <i>Hunter Water Act 1991</i>. Development or activities which pose unacceptable risks to a drinking water catchment are not likely to be supported by Hunter Water.</p> <p>Note: Refer to Hunter Waters' document 'Guidelines for developments in the drinking water catchments' for development types that will likely trigger referral to Hunter Water.</p>

Figure BE: Water quality table

Site area	Water quality targets		Tool used to achieve target
	Development within a drinking water catchment	Development outside a drinking water catchment	
Lots with a site area greater than 250m ² and less than 2,500m ²	<p>Before water is released into public drainage, the water quality outcomes shall achieve:</p> <ul style="list-style-type: none"> • NorBE; or • Council's water quality stripping targets <p>whichever achieves the better water quality outcome.</p>	Before water is released into public drainage it must achieve Council's water quality stripping targets	<p>Either:</p> <ul style="list-style-type: none"> • Water quality modelling, such as SSSQM or MUSIC; or • Compliance with a standard drawing produced by Council for the purposes of development control B4.5 published on Council's website
Lots with a site area equal to or greater than 2,500m ²	<p>Before water is released into public drainage, the water quality outcomes shall achieve:</p> <ul style="list-style-type: none"> • NorBe; or • Council's water quality stripping targets <p>whichever achieves the better water quality outcome.</p>	Before water is released into public drainage it must achieve Council's water quality stripping targets	Water Quality Modelling, such as MUSIC Modelling

B4.D Riparian corridors

Objective

To protect and retain **riparian corridors** as localities of environmental importance

Development controls

B4.10	<p>Development involving a controlled activity within waterfront land (within 40m from the highest bank of the river, lake or estuary) adheres to the <i>Water Management Act 2000</i></p> <p>Note: Council can advise on the location and order of waterfront land</p>
-------	---

Development controls

B4.11	<p>Development provides the following buffers to riparian corridors that are generally consistent with the recommendations of the NSW Office of Water. 2012, 'Guidelines for riparian corridors on waterfront land'¹⁵:</p> <ul style="list-style-type: none"> • 50m buffer from 3rd order water courses or above with a 40m vegetated riparian zone and 10m vegetated buffer • 30m buffer from 1st-2nd order water courses with a 20m vegetated riparian zone and 10m vegetated buffer
B4.12	<p>Riparian corridors are dedicated as public open space when Council agrees to take ownership of that land</p>

B5 Flooding

Application

This Part applies to all development on **flood prone land**

Refer to the flow chart at Figure BF to determine the assessment pathway for new development

Figure BF: Determine the assessment pathway

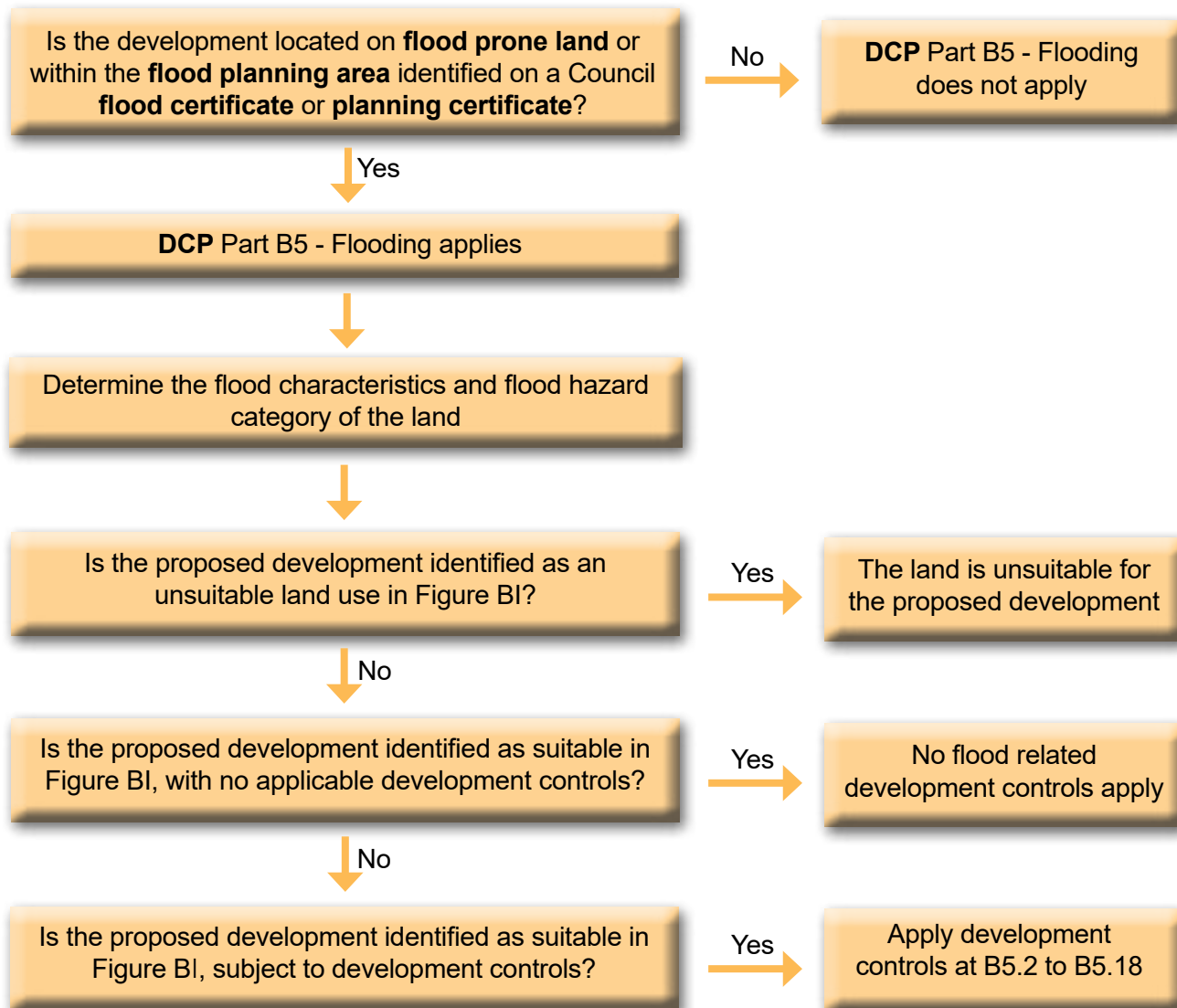

How flood impacts are assessed

A **flood certificate** identifies the flood category and flooding characteristics of the land to inform the assessment of proposed development.

The **flood certificate** will describe the highest flood category applicable to the land (a combination of the **flood hazard** and the **hydraulic category**), as well as various flood levels (such as the **flood planning level** and the **probable maximum flood level**). Figure BG shows the possible flood categories and Figure BH shows how flood categories and flood levels reflect the landscape and the relationship between water depth and water velocity in a flood.

Land in the hydraulic categories **flood fringe**, **flood storage** and **floodway** will generally make up the visible **floodplain**, whilst **overland flow paths** feed into the **floodplain**. Consequently, the characteristics of **overland flow paths** are considered separately from other flood categories and are not detailed in Figure BH below.

A **flood certificate** may also identify land as 'minimal risk flood prone land' where only minimal impacts are anticipated. The requirements that apply to these categories are detailed in this Part.

Figure BG: Flood categories

Hydraulic category	Flood hazard	
	Low hazard	High hazard
Flood Prone	Minimal Risk Flood Prone Land	
Flood Fringe	Low Hazard Flood Fringe	High Hazard Flood Fringe
Flood Storage	Low Hazard Flood Storage	High Hazard Flood Storage
Overland Flow Path	Low Hazard Overland Flow Path	High Hazard Overland Flow Path
Floodway	Low Hazard Floodway	High Hazard Floodway

Figure BH: Flood hazard categories: landscape

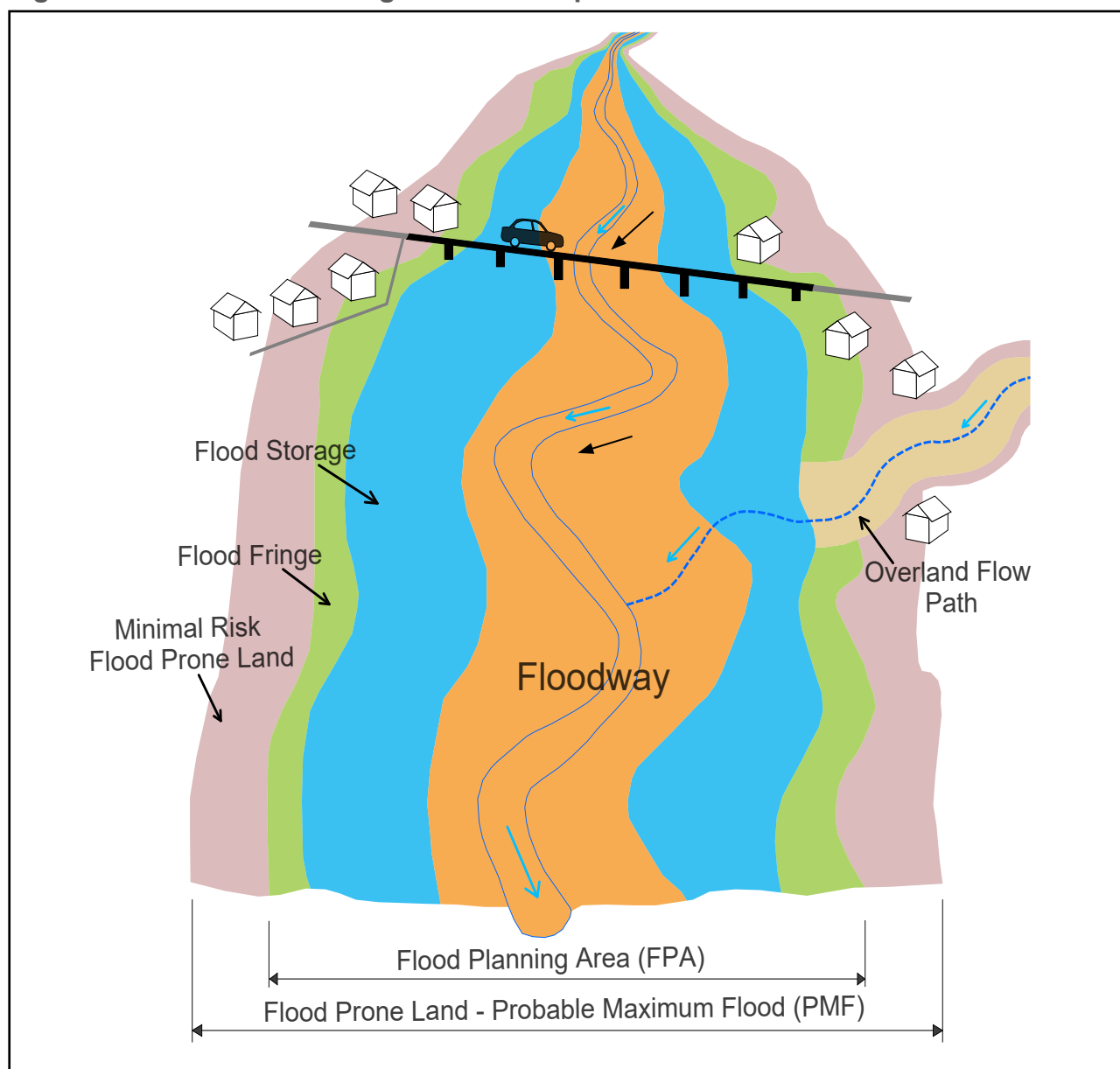

Determining development suitability

Figure BI below sets out whether or not different types of new development are considered suitable on land designated a particular flood hazard category (as identified on a **flood certificate**).

Most new development proposed on **flood prone land** will need to address the development controls in this Part to mitigate risks and be considered suitable (Refer to Figure BI below).

Where risks are assessed as low, such as where land is identified as '**minimal risk flood prone land**' on a **flood certificate**, the requirements for new development will be minimal and most new development on that land is considered suitable (Refer to Figure BI below).

In some instances the risks of new development are substantially higher and the land will be unsuitable for development. In these instances, the development will not be supported by Council.

Figure BI: Suitable land uses by flood hazard category (as identified on a flood certificate)

Development suitability										
	Flood Hazard Categories (as identified on a flood certificate)	Minimal Risk Flood Prone Land	Low Hazard Flood Fringe	High Hazard Flood Fringe	Low Hazard Flood Storage	High Hazard Flood Storage	Low Hazard Overland Flow Path	High Hazard Overland Flow Path	Low Hazard Floodway	High hazard Floodway
Sensitive and hazardous development		S	U	U	U	U	U	U	U	U
Residential accommodation (other than a dwelling house)		NA	S	S	S	S	S	S	U	U
Residential subdivision		NA	S	S	S	S	S	S	U	U
Dwelling house		NA	S	S	S	S	S	S	U	U
Farm buildings		NA	S	S	S	S	S	S	S	S
Fill		NA	S	S	S	S	S	S	S	S
Non-residential subdivision		NA	S	S	S	S	S	S	U	U
All other development		NA	S	S	S	S	S	S	U	U

Key	
U	Unsuitable land use on flood prone land
NA	Suitable, no applicable development controls
S	Suitable, subject to development controls

B5.A Development on all flood prone land

Objectives

- To ensure development satisfies the provisions of the **LEP**.
- To provide detailed controls for the assessment of development proposed on **flood prone land** in accordance with the *Environmental Planning and Assessment Act 1979*.
- To ensure flood risk is considered as early as possible in the planning and development process, based on the best available flood information.
- To reduce the impact of flooding and flood liability on individual owners and occupiers of **flood prone land**.
- To treat floodplains as an asset, specialising in uses that are productive and minimise risk to life during major weather events.
- To ensure that the use and development of **flood prone land** includes risk consequences that are manageable.
- To implement the principles of the **NSW Government 'Flood Risk Management Manual'** (as updated from time to time), **Construction of Buildings in Flood Hazard Areas (Australian Building Codes Board)** and Council's **Floodplain Risk Management Policy** and **flood hazard maps** as identified within Figure BF.

Development controls

Site selection

- | | |
|------|---|
| B5.1 | Development is in accordance with Figure BI.

Note: Development deemed unsuitable in accordance with Figure BI is not supported. |
| B5.2 | If multiple flood hazard categories are specified for a site on a flood certificate , the proposed development must be located on the land with the lowest flood risk. |

Finished floor level (FFL)

- | | |
|------|---|
| B5.3 | Development must meet the minimum FFL as specified in Figure BJ.

Note: The National Construction Code may provide minimum FFLs for some categories of development which prevail to the extent of any inconsistency with these controls.

The finished surface of open space car parking, carports and driveways should be designed having regard to vehicle stability, including consideration of depths and velocity during inundation by flood waters. |
|------|---|

Figure BJ: Finished floor level

Development type	Required FFL
Sensitive and hazardous development	Probable maximum flood (PMF) level
Residential accommodation (including dwelling houses)	<ul style="list-style-type: none"> Habitable rooms – flood planning level Non-habitable rooms – adaptable minimum floor level Flood refuge – probable maximum flood Level (see B5.15 to determine if a flood refuge is required)
Subdivision	Flood planning level
Farm buildings	Onsite waste water level
Commercial premises	<ul style="list-style-type: none"> Habitable rooms - flood planning level Non-habitable rooms - onsite waste water level
Industrial premises	<ul style="list-style-type: none"> Habitable rooms - flood planning level Non-habitable rooms - onsite waste water level
Garages, open car parking spaces and carports	Current day 1% AEP flood level
Driveways and access	Current day 1% AEP flood level, or the flood immunity of the connecting public road

Development controls

Flood compatible design

- B5.4 Development for a building (and/or an associated driveway or access) must be of a **flood compatible design** and construction and shall meet the relevant requirements in the *Construction of Buildings in Flood Hazard Areas* (Australian Building Codes Board). Council may also require **structural certification** for development proposed on land which becomes a floodway in the **PMF**.

Fencing

- B5.5 Fencing on **flood prone land** should be stable in events up to the current day **1% AEP flood event** and not obstruct the flow of floodwater.

Electrical features

- B5.6 All incoming main power service equipment, including all metering equipment, and all electrical fixtures, such as power points, light fittings, switches, heating, ventilation and other service facilities must be located above the **FPL**, or where possible above the **PMF**.
- Where the above cannot be achieved, the following features shall be used:
- Electrical cabling is not to be installed within walls, or chased into walls; and
 - Any circuit containing switches, power points or any other electrical fitting that are located below the **FPL**, shall connect to the power supply through an individual Residual Current Device (**RCD**), located in the meter box.

Potentially hazardous and/or polluting material

- B5.7 The storage of hazardous or potentially hazardous materials, potentially polluting material or material that could be washed from site and cause harm downstream must be stored above the **FPL** with appropriate bunding.
- B5.8 Items that may wash away during flood events (e.g. rainwater tanks, hot water tanks, gas cylinders, shipping containers) must be elevated above the **1% AEP flood event** level in the year 2100 (without **freeboard**) or anchored to resist buoyancy and impact forces.

B5.B Development on all flood prone land other than minimal risk flood prone land

Objectives

In addition to the objectives listed in B5.A, the following objectives apply to development on all **flood prone land** other than **minimal risk flood prone land**:

- To ensure that appropriate controls are applied to development on land where more than a minimal risk is present.

Development controls

Flood impact and risk assessment

B5.9 A **flood impact and risk assessment** is required for:

- Any **fill** on land identified as **floodway**.
- Any **fill** located in a **flood storage area**, unless:
 - The net volume of **fill** does not exceed the lesser of 20% or 2000m³ of the **flood volume** of the lot in the **1% AEP flood event** in the year 2100 (this includes consideration of previous **fill** volumes); and
 - It is demonstrated that the **fill** does not adversely affect local drainage patterns of all events up to the **1% AEP flood event** in the year 2100.
 - Note: Fill in **flood storage areas** greater than the abovementioned volume can be offset by **flood storage**. Offsetting can be achieved through consolidation of lots and/or assigning an 'easement to flood land' on the compensatory lot/s. Compensatory lots must be located within the zone of influence of the proposed **fill** (as demonstrated by the **flood impact and risk assessment**) or adjacent to the proposed **fill** and be of the same hazard category of the subject site.
- Any **fill** for the purposes of a **livestock flood refuge mound**, unless the **livestock flood refuge mound** is located in an identified **flood fringe area**:
 - The volume/size and location of the **livestock flood refuge mound** meets the criteria in Figure BK; and
 - The size of the mound must have regard to the agricultural capacity of the land. The design and size of the mound shall be determined by reference to the *NSW Department of Primary Industries –Agriculture. 2009, 'Primefacts: Livestock flood refuge mounds'*; and
- Where the proposed development could change flood behaviour, affect existing flood risk, or expose people to flood risks that require management or;
- If Council determines a **flood impact and risk assessment** is necessary for any other reason.

Figure BK: Livestock flood refuge mound

Size of mound	Distance from nearest property
20m x 20m (at current day 1% AEP flood level and 0.5m below the current day 1% AEP flood level)	> 180m
20m x 20m (1.0m below the current day 1% AEP flood level)	> 40m
20m x 20m (1.5m below the current day 1% AEP flood level)	> 25m
40m x 40m (at current day 1% AEP flood level, 0.5m below the current day 1% AEP flood level and 1.0m below the current day 1% AEP flood level)	> 830m
40m x 40m (1.5m below current day 1% AEP flood level)	> 170m

Note: Interpolation between the values listed above should be based on the length of the mound perpendicular to the direction of flow, followed by the depth below the current day **1% AEP flood event** level.

Development controls

Ongoing flood adaptation

- B5.10 For residential accommodation, subdivision, commercial premises, industrial premises, garages, open car parking spaces and carports, a reduced **planning horizon** of 50 years from the date of determination will be accepted where the design facilitates ongoing flood adaptation (ie the future raising of the building).

Minor alterations and additions to existing residential accommodation

- B5.11 Where proposed alterations and additions to existing **residential accommodation** is less than 40% of the **gross floor area** of the existing **residential accommodation**, and does not involve a net increase in the number of bedrooms, Council will consider a **FFL** lower than the **flood planning level (FPL)**, but not lower than the existing floor level. Any additional flood risk must include mitigation measures to reduce the overall flood risk of the development.

Driveways and access

- B5.12 Access from the development to the public road is to have a minimum **finished access level** of:
- The **flood immunity** of the connecting public road; or
 - The current day **1% AEP flood event** level for the site.
- B5.13 Earthworks for driveways and access must satisfy the objectives of B3.C of the **DCP** and **LEP**.
- Note: Impacts on local drainage and localised flooding should be considered and addressed. Driveways should be designed and constructed in accordance with Councils standard design drawings.

Subdivision

- B5.14 Subdivision that creates the ability to erect additional dwellings is to indicate building envelopes above the **FPL** and comply with the requirements of B5.12, B5.13 and B5.15 of this Part.

Development controls

Emergency onsite flood refuge

- B5.15 If egress from the development to the public road does not satisfy B5.12, a flood refuge may be accepted as an alternative in the following circumstances:
- Is located above the **PMF** level;
 - Flood modelling is provided to demonstrate the refuge will be isolated for a period of no more than 6 hours in a range of events, including flash flooding, and up to the 1% AEP flood event in the year 2100;
 - The development is not located in, or surrounded by, a floodway
 - Is intrinsically accessible to all people on the site, plainly evident and self-directing;
 - Is accessible in sufficient time for all occupants with fail safe access and no reliance on elevators;
 - Caters for the number of persons that could reasonably be expected on-site at any one time (approx. 2m² per person);
 - Provides adequate shelter from the storm and has natural lighting and ventilation; and
 - Contains sufficient clean water, food, a first aid kit, portable radio with spare batteries and a torch with spare batteries.
- Note: If a **flood refuge** is proposed, the DA must be accompanied by **structural certification** for all floods up to the PMF flood event.

Development on land identified as **overland flow path**

- B5.16 A **site based overland flow report** must be submitted for development located within a designated **overland flow path**. The purpose of this report is to demonstrate that the development:
- Will not result in material increase in flood level or flood hazard upstream, downstream or surrounding properties; and
 - Will provide acceptable management of flood risk with appropriate development levels to ensure the safety of people.

B5.C Development on land identified as floodway

Objectives

In addition to the objectives listed in B5.A and B5.B, the following objectives apply to development on land defined as **floodway**:

- To ensure development on land identified as **floodway** is restricted to low risk development.
- To ensure the capacity of the **floodway** to convey and contain floodwaters is not diminished.

Development controls

Appropriate development

B5.17 Development other than farm buildings and/or **fill** is not supported on land identified as either low hazard floodway or high hazard floodway.

Fencing

B5.18 Fencing in a **floodway** should not include non-permeable materials or fencing types that could restrict or redirect flood waters.

B6 Williamtown RAAF Base - Aircraft Noise and Safety

Application

This Part applies to **development** that is situated within the **2025 Australian Noise Exposure Forecast (ANEF)**, **bird strike zone**, extraneous lighting area or the Royal Australian Air Force (RAAF) Base Williamtown Obstacle Limitation map

B6.A Site acceptability

Objectives

- To ensure **development** satisfies the requirements of the **Local Environmental Plan**
- To ensure appropriate consideration is given to land burdened by aircraft noise

Development controls

- B6.1 When **development** is located within the **2025 ANEF**, which is identified by Figure BP, it is classified into one of the following classifications through referencing Figure BL:
- Acceptable – no design measures required to reduce aircraft noise, or
 - Conditionally acceptable – design measures required, or
 - An **acoustic report** is required for the following:
 - to support **development** that is classified as conditionally acceptable
 - to support **subdivision** of land and subsequent permissible **development types** by referencing Figure BL and Figure BM
 - Unacceptable – **development** is generally unacceptable. However, details submitted with a **development application** that demonstrate the following will be considered on a **merit-based approach**:
 - **Development** on a vacant pre-existing lot within the **ANEF** 25-30 noise contours that satisfies AS 2021 - Acoustics - Aircraft noise intrusion - Building siting and construction indoor noise requirements²⁰
 - Replacement of a pre-existing **dwelling** in any of the ANEF noise contours satisfies the AS 2021 - Acoustics - Aircraft noise intrusion - Building siting and construction indoor noise requirements²⁰
 - **Development** on land zoned B7 Business Park and adjacent to the Williamtown (Newcastle) Airport

Note: Part D15 - Defence or Airport Related Employment Zone (**DAREZ**) provides site specific requirements for land zoned B7 Business Park and adjacent to the Williamtown Airport

Figure BL: Building site acceptability based on ANEF Zone

Development type	Acceptable	Conditionally acceptable	Unacceptable
	ANEF Zone		
<ul style="list-style-type: none"> residential accommodation caravan parks 	<20	20-25	>25
<ul style="list-style-type: none"> tourist & visitor accommodation educational establishments 	<25	25-30	>30
<ul style="list-style-type: none"> respite day care centres health services facilities 	<20	20-25	>25
<ul style="list-style-type: none"> places of public worship entertainment facility information and education facility 	<20	20-30	>30
<ul style="list-style-type: none"> commercial premises 	<25	25-35	>35
<ul style="list-style-type: none"> general industry light industry 	<30	30-40	>40
<ul style="list-style-type: none"> heavy industry 	Acceptable in any ANEF Zone		

Figure BM: Indoor design sound levels

Development type	Indoor design average maximum sound level (dB(A))
residential accommodation & caravan parks	
sleeping areas & dedicated lounges	50
habitable room other than sleeping areas & dedicated lounges	55
bathrooms, toilets & laundries	60
tourist and visitor accommodation	
relaxing & sleeping	55
social activities	70
service activities	75
educational establishments	
libraries & study areas	50
teaching & assembly areas	55
workshop areas & gymnasias	75
respite day care centres & health facilities	
wards, theatres, treatment & consulting rooms	50
laboratories	65
service areas	75
public buildings	
places of public worship	50
entertainment facility	40
information & education facility	50

Development type	Indoor design average maximum sound level dB(A)
commercial buildings, offices & retail premises	
private offices & conference rooms	55
drafting & open offices	65
typing & data processing	70
shops, supermarkets & showrooms	75
industrial	
inspection, analysis & precision work	75
light machinery, assembly & bench work	80
heavy machinery, warehouse & maintenance	85

B6.B Indoor noise

Objective

To ensure acceptable levels of indoor noise in accordance with the relevant Australian Standards

Development controls	
B6.2	Development must satisfy the maximum internal sound levels specified in Figure BM by providing an acoustic report

B6.C Alterations & additions

Objective

To facilitate alterations and additions of existing **development** within the **2025 ANEF**

Development controls	
B6.3	Additions and/or alterations less than 40% of gross floor area of an existing building must be constructed to the same indoor sound levels as the existing building
B6.4	Additions and/or alterations greater than 40% gross floor area of an existing building requires noise attenuation measures consistent to meet the indoor noise levels listed in Figure BM

B6.D Impacts on operation of aircraft

Objective

To ensure that the operational needs of the Williamstown **RAAF** Base are considered

Development controls	
B6.5	When development types listed in column 1 are proposed in the bird strike zone , which is identified by Figure BN, the development application must be prepared in accordance with the provisions of column 2.

Figure BN: Development types to be avoided or where impacts can be mitigated in a bird strike zone

Column 1		Column 2		
Development type		Group A (8km-13km radius from airport runway)	Group B (3km-8km radius from airport runway)	Group C (≤3km radius from airport runway)
Agriculture				
Intensive plant agriculture (turf farm)		Mo	Mi	A
Horticulture (fruit tree farm)		Mo	Mi	A
Livestock produce industry (fish processing / packing plant)		Mo	Mi	A
Intensive livestock agriculture (piggery)		Mo	Mi	A
Intensive livestock agriculture (cattle, dairy or poultry farm)		Mo	Mi	Mi
Conservation				
Environmental protection works (wildlife sanctuary - wetland)		Mo	Mi	A
Environmental protection works (wildlife sanctuary - dryland)		Mo	Mi	Mi
Recreation				
Recreation facility - major (showground)		Mo	Mi	A
Recreation facility - major (racecourse, sports stadium, theme park)		Mo	Mi	Mi
Recreation facility – outdoor (golf course, park, playground, sports)		Mo	Mi	Mi
Camping Ground		Mo	Mi	Mi
Commercial				
Agricultural produce industry (food processing plant)		Mo	Mi	A
Utilities				
Waste or resource management facility (food / organic waste facility)		Mo	Mi	A
Waste disposal facility (putrescible waste facility – landfill / transfer station)		Mo	Mi	A
Waste disposal facility (Non-putrescible waste – landfill / transfer station)		Mo	Mi	Mi
Sewage treatment plant (Sewage / waste water treatment facility)		Mo	Mi	Mi
Avoid (A)	Development not supported			
Mitigate (Mi)	Waste management report is required which demonstrates that the development will not increase the risk of bird strike to aircraft			
Monitor (Mo)	Demonstrate compliance with B6.6			

Note: **Development** within the **bird strike zone** should adhere to the National Airports Safeguarding Advisory Group (**NASAG**) – Guideline C: Managing the Risk of Wildlife Strikes in the Vicinity of Airports (Wildlife Strike Guidelines).

Development controls

- B6.6 Any **development** located within the **bird strike zone** is to limit, cover and/or enclose any organic waste and/or the storage of bins on site.
- B6.7 Outdoor lighting installed as part of **development** in the area identified in Figure BS and/or Figure BT is to comply with the extraneous lighting controls detailed in the Civil Aviation Safety Authority (**CASA**) Manual of Standards (MOS-139) Aerodromes.

Note: **Development** on land identified on the RAAF Base Williamtown Obstacle Limitation map, as shown in Figure BM, is subject to Section 7.4 (Airspace operations) of the **LEP**.

Figure BO: Illustration of building site acceptability based on ANEF zone

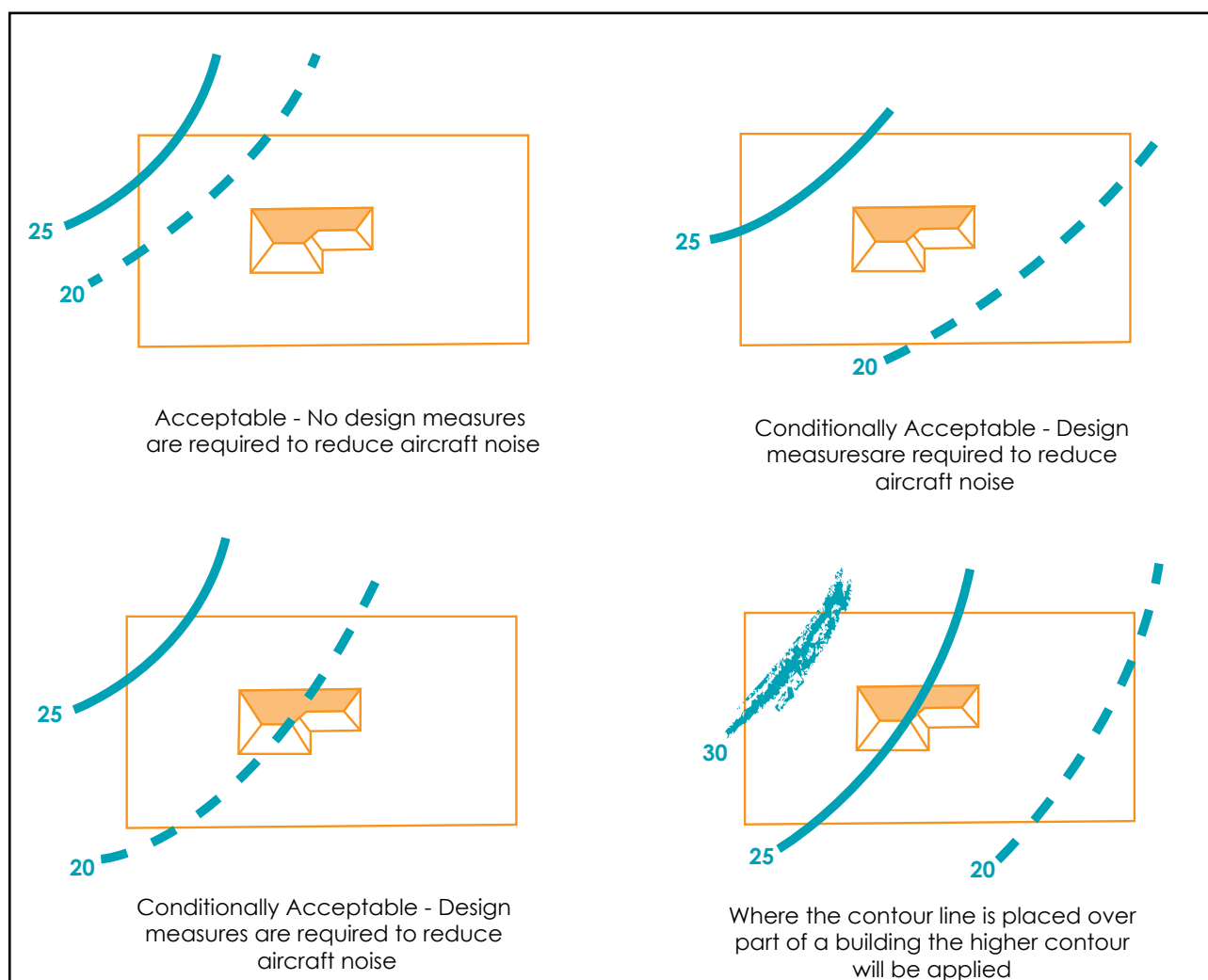

Figure BP: 2025 ANEF shown on the RAAF Base Williamtown & Salt Ash Weapons Range 2025 Australian Noise Exposure Forecast Map

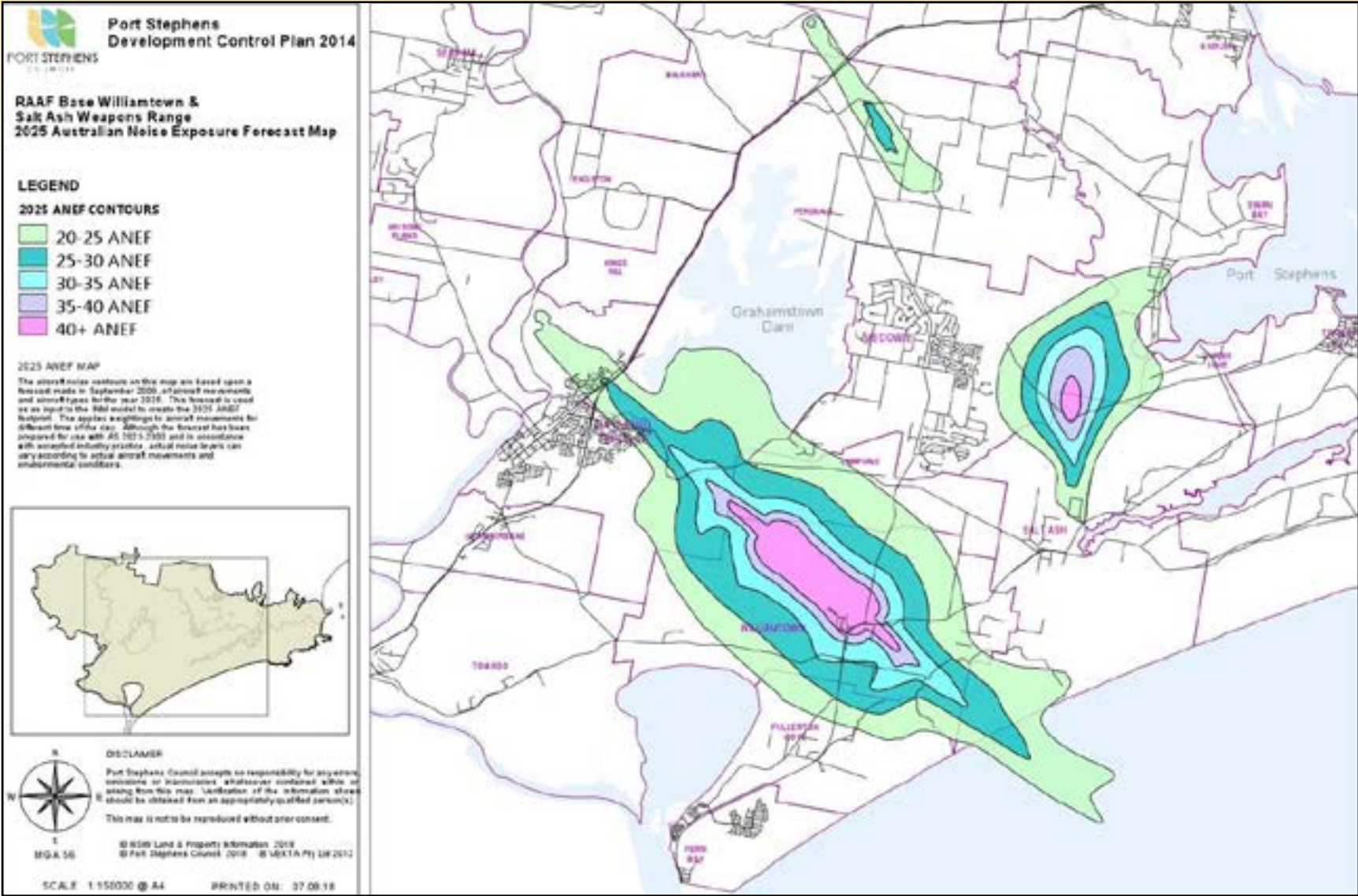

Figure BQ: Bird Strike Zone

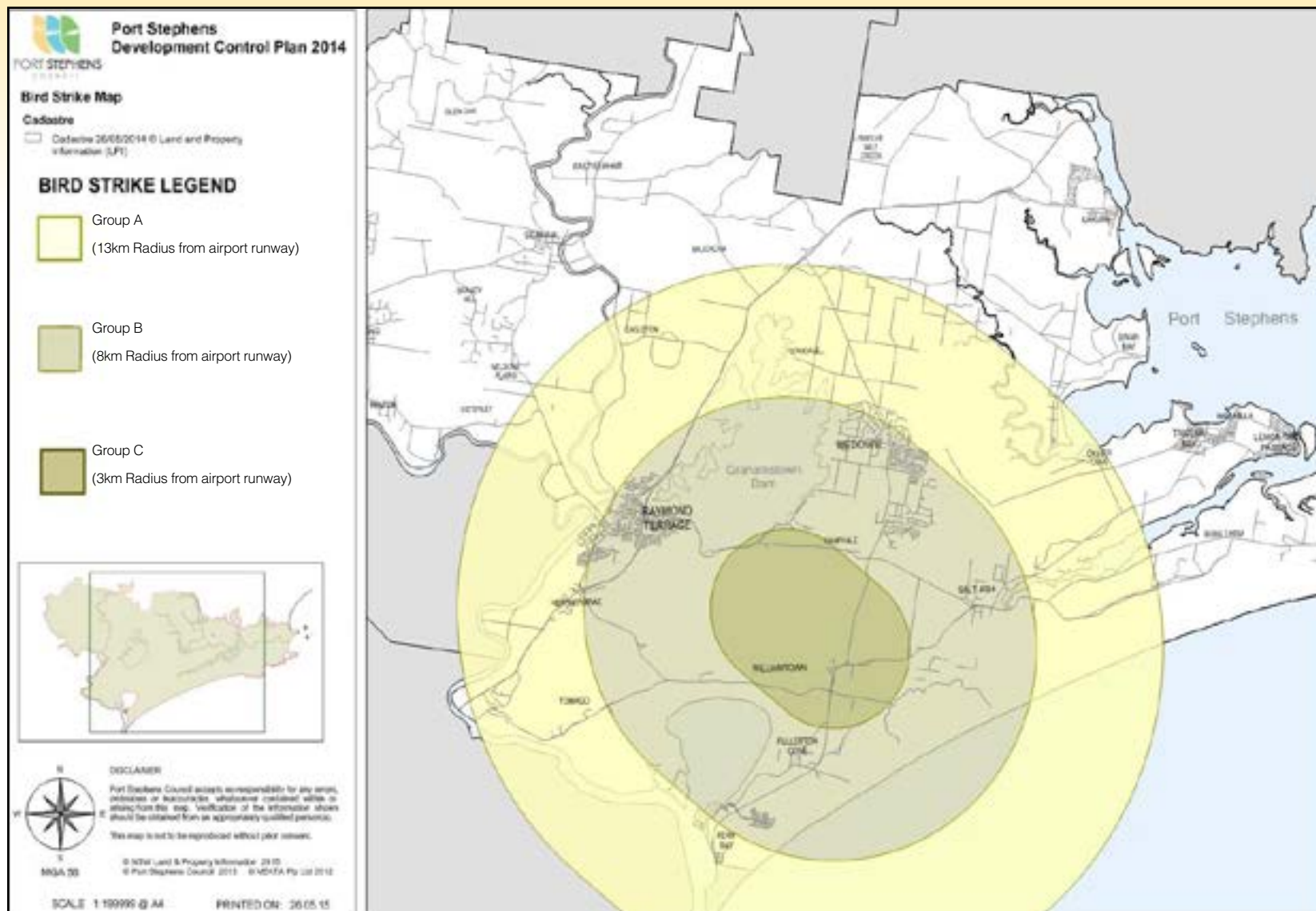

Figure BR: RAAF Base Williamtown Obstacle Limitation Map

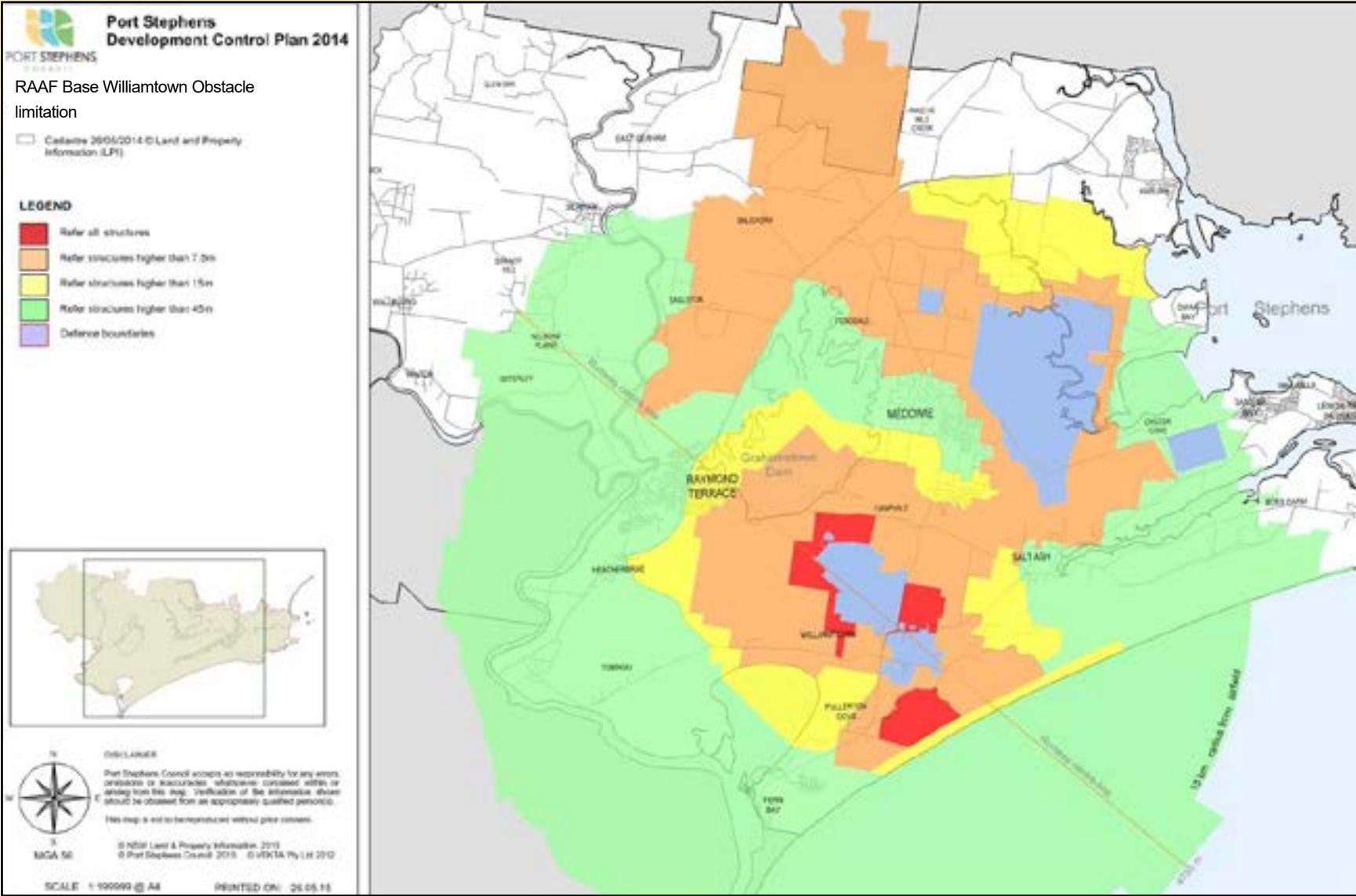

Figure BS: Extraneous Lighting Map 1

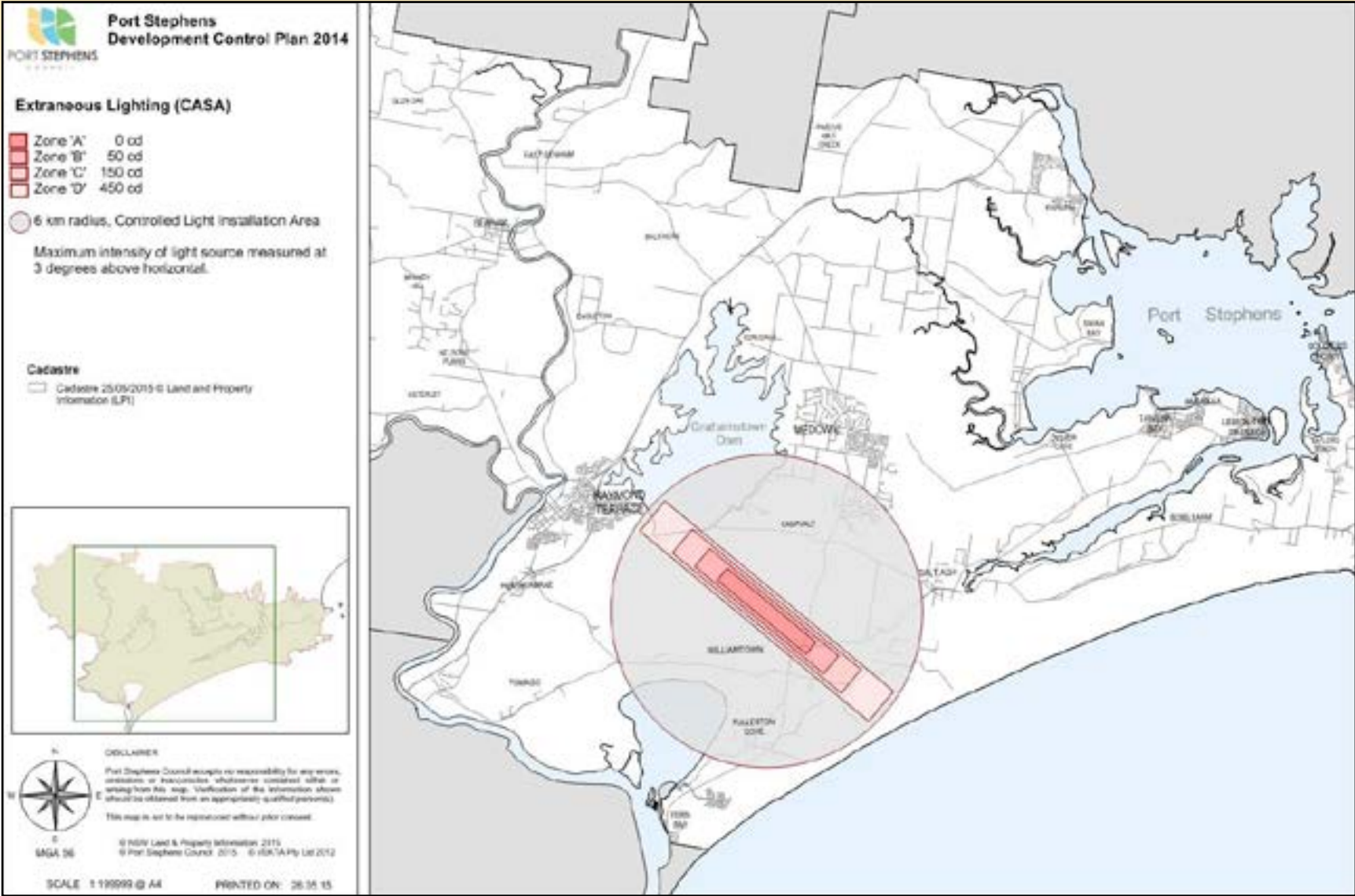
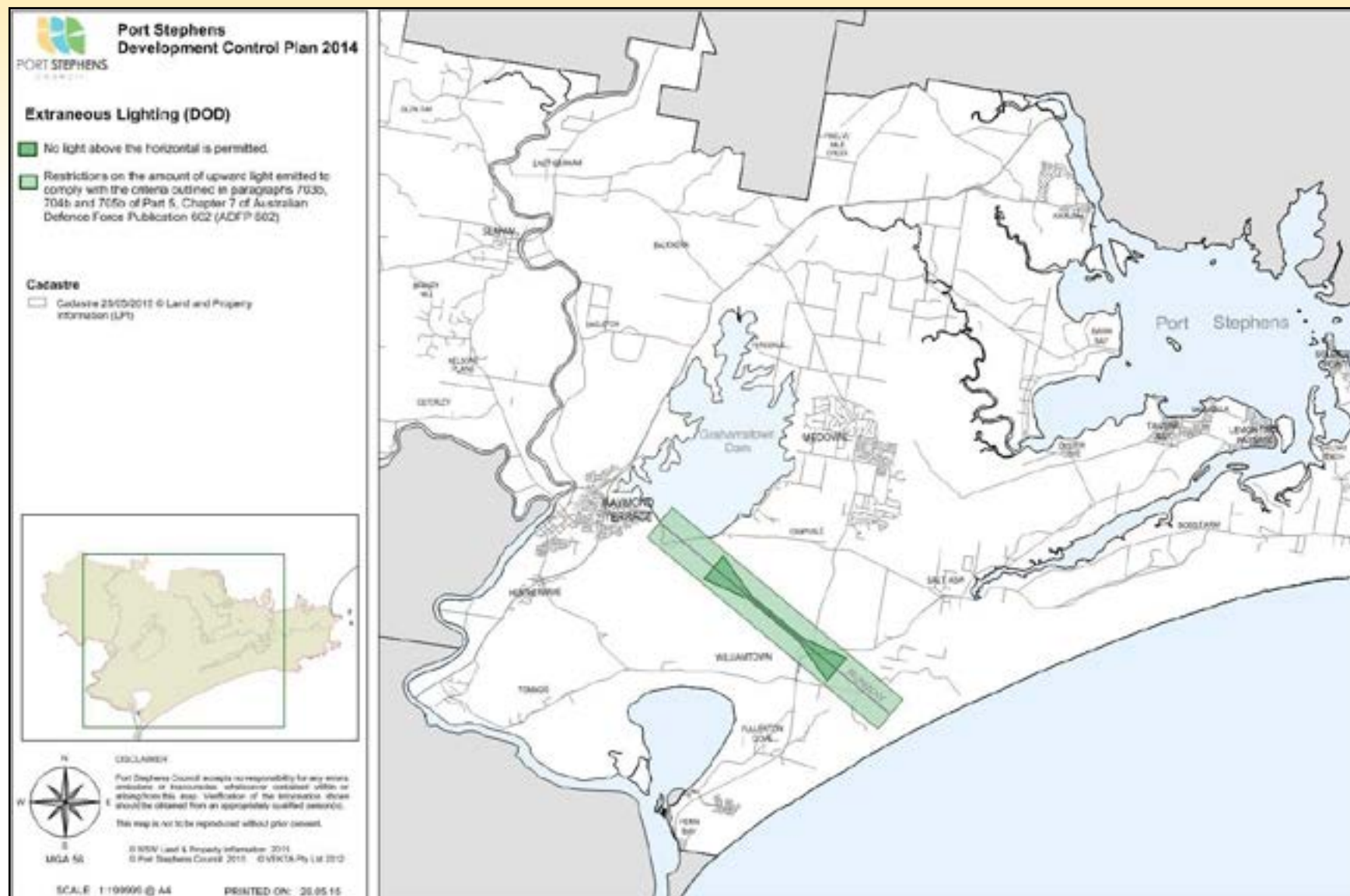

Figure BT: Extraneous Lighting map 2



B7 Heritage

Application

This Part applies to **development** that is situated on land that contains a **heritage item** or within a **heritage conservation area**

B7.A Heritage impact

Objective

To ensure satisfactory consideration of the objectives for **LEP** clause 5.10

Development controls

- B7.1 **Development** under **LEP** clause 5.10 that is likely to impact on the heritage significance of a **heritage item** provides a **heritage impact statement** with the **development application** that is consistent with the Office of Environment & Heritage, N/A, 'Statements of Heritage Impact'¹⁹
- The **heritage impact statement** demonstrates how the proposed **development** conserves and mitigates for the protection of the identified heritage significance, based on the following principles:
 - **development** is consistent with the statement of heritage significance for that item
 - **development** protects the setting of the **heritage item**
 - **development** retains the significant internal and external spaces and is to recycle, re-purpose and re-use fabric and building elements
 - **development** avoids **facadism** by using all of the components of the building including, but not limited to, the structure, floor, roof, floor and wall framing, fittings and finishes, fabric and materials
 - **development** removes alterations and additions that are unsympathetic to the heritage significance of the **heritage item**
 - reinstates missing building elements and details
 - uses materials, finishes and colours that are appropriate to the architecture and stylistic period of the **heritage item**
 - reinforces the dimensions, pattern, scale and style of the original windows, door openings and features of the **heritage item**
 - maintains and repairs building elements in order to retain the **heritage item** in a serviceable condition commensurate with the statement of heritage significance
 - reference to the *Heritage Act 1977* is required where highly significant archaeological items and relics are discovered and there is likely to be disturbance, damage or an item destroyed by excavation
 - The preparation of heritage reports is to be undertaken by a suitably qualified consultant who has experience in heritage conservation matters and is registered on the NSW Office of Environment and Heritage Consultants Directory.

Development controls

- B7.2 **Development** under **LEP** clause 5.10 that is likely to impact on the heritage significance of a **heritage conservation area** is to demonstrate how it is complementary to the statement of heritage significance for the **heritage conservation area** within the **SEE**

B7.B Minor nature - maintenance

Objective

To ensure that maintenance or repairs do not distract from the heritage significance of an existing item

Development controls

- B7.3 A **development application** is required under **LEP** clause 5.10(2), if the proposed **development** does not, in the opinion of Council satisfy the requirements of **LEP** clause 5.10(3)
- The following types of **development** are considered to be works of a minor nature or maintenance which would not adversely affect the heritage significance of the **heritage item** or property within a **heritage conservation area** for the purposes of Clause 5.10(3)
 - Maintenance or repairs, including painting of a **heritage item** or item located in the **heritage conservation area** that is consistent with the statement of heritage significance of the existing building or the heritage character of surrounding areas
 - Prior to undertaking these works the applicant is to complete the **PSC**. 2014, 'Notification – Heritage Minor Works or Maintenance'²⁴
- Note: **SEPP** (*Exempt and Complying Development Codes*) 2008 – Subdivision 25A Maintenance of buildings in draft heritage conservation areas allows for **development** to be defined as **exempt development**

B7.C Demolition

Objective

To ensure evidence is provided for the demolition of a building of heritage significance

Development controls

- B7.4 **Development** that proposes the partial or total demolition of a **heritage item** or item within a **heritage conservation area** for reasons of structural integrity is supported by a **structural engineering assessment**. An archival record may be required in accordance with the relevant Heritage Branch Guidelines

B7.D Aboriginal heritage

Objective

To ensure due diligence is followed before carrying out **development** that may harm Aboriginal objects

Development controls

- B7.5 Where **development** involves ground disturbing works, being greater than 2m, under B3.3 of the **SEE** addresses the following matters:
- A statement indicating the results of the Aboriginal heritage information management system (**AHIMS**) database search and any other sources of information
 - A statement indicating whether there are landscape features that indicate the presence of Aboriginal objects
 - A statement indicating whether the proposed **development** is likely to harm Aboriginal objects
 - A statement indicating whether an **Aboriginal heritage impact permit (AHIP)** is required. When required:
 - Prepare an Aboriginal cultural heritage assessment to assess the impact of the proposed **development** on Aboriginal cultural heritage consistent with the Office of Environment & Heritage. N/A, 'Guide to investigating, assessing and reporting on Aboriginal cultural heritage in NSW'²⁵

Note: Section 90 of the *National Parks and Wildlife Act 1974* requires an **AHIP** where harm to an Aboriginal object or Aboriginal place cannot be avoided. An **AHIP** can be issued under Part 6 of the *National Parks and Wildlife Act 1974*

B8 Road Network and Parking

Application

This Part applies to **development** with the potential to impact on the existing road network or create demand for **on-site parking**. This Part lists general requirements more specific requirements relating to **development types** may be provided under Section C Development Types.

B8.A Traffic impacts

Objective

To ensure that the impacts of **traffic generating development** are considered and that the existing level of service of the road network is maintained

Development controls	
B8.1	<p>The statement of environmental effects (SEE) details:</p> <ul style="list-style-type: none"> • car parking location, number and dimensions; • access arrangements; • traffic implications on the existing road network and junctions; • street features, such as trees, footpaths and pipes; and • pedestrian impacts and access for disabled persons.
B8.2	<p>A traffic impact assessment (TIA) is required for:</p> <ul style="list-style-type: none"> • development for 20 or more dwellings; • development defined as traffic generating development; or • development deemed in Council's opinion to impact on the existing road network.
B8.3	<p>A construction management plan is provided prior to the issuing of a construction certificate or subdivision works certificate when development will impact on traffic movements during the construction phase.</p>

B8.B On-site parking provisions

Objectives

- To ensure **development** provides adequate **on-site parking**, loading and servicing spaces
- To ensure that vehicle access is in a safe location and has minimal impacts on existing transit movements
- To ensure **driveways** have adequate sight distances for traffic and pedestrians on footpaths

Development controls

B8.4 Except as required by B8.5, B8.6, or B8.7, all **development** that has the potential to create demand for on-site parking must provide parking in accordance with Figure BU

Note: Where a development proposes ancillary uses, additional parking is to be provided in accordance with that development type as required in Figure BU

Figure BU: On-site parking requirements

Development type	Parking requirements	Accessible parking
Commercial premises		
entertainment facilities and function centres	<ul style="list-style-type: none"> A traffic impact study is required 1 bicycle space per 20 employees 1 bicycle space per 20 visitors 	<ul style="list-style-type: none"> 1 car space per 20 car spaces
food and drink premises, including restaurants, cafes and take-away drink premises	<ul style="list-style-type: none"> 1 car space per 20m² floor area (where no seating is provided) 12 car spaces per 100m² floor area or 1 car space per 4 seats (whichever is greater) Minimum queuing area of 5 cars for drive-thru 1 bicycle space per 200m² 	<ul style="list-style-type: none"> 1 car space per 30 parking spaces
garden centre and plant nursery	<ul style="list-style-type: none"> 1 car space per 130m² nursery area 	<ul style="list-style-type: none"> 1 car space
hardware building supplies and industrial retail outlets	<ul style="list-style-type: none"> 1 car space per 55m² floor area 	No requirement
market	<ul style="list-style-type: none"> 2.5 car spaces per stall 	No requirement
motor showroom and vehicle sales or hire premises	<ul style="list-style-type: none"> 0.75 car spaces per 100m² vehicle display area 1 bicycle space per 20 employees 	<ul style="list-style-type: none"> 1 car space per 30 car spaces
office premises and business premises	<ul style="list-style-type: none"> 1 car space per 40m² floor area 1 bicycle space per 200m² floor area 	<ul style="list-style-type: none"> 1 car space per 30 car spaces
pub and registered clubs	<ul style="list-style-type: none"> 1 car space per 10m² of public or licenced floor area 1 car space per accommodation unit 1 bicycle space per 20 accommodation units 	<ul style="list-style-type: none"> 1 car space per 20 parking spaces
roadside stall	<ul style="list-style-type: none"> 4 car spaces 	No requirement
rural supplies, timber yards, landscaping material supplies and wholesale supplies	<ul style="list-style-type: none"> 1 car space per 130m² of supplies area 1 bicycle space per 20 employees 	No requirement
service station	<ul style="list-style-type: none"> 4 car spaces per work bay 1 car space per 20m² floor area 1 bicycle space per 15 employees 	<ul style="list-style-type: none"> 1 car space
sex services premises	<ul style="list-style-type: none"> 2 car spaces per room used for prostitution 	<ul style="list-style-type: none"> 1 car space per 20 car spaces
shop	<ul style="list-style-type: none"> 1 car space per 20m² floor area 	<ul style="list-style-type: none"> 1 car space per 30 car spaces

Development Type	Parking Requirements	Accessible Parking
specialised retail premises	<ul style="list-style-type: none"> 1 car space per 55m² floor area 1 bicycle space per 20 employees 	<ul style="list-style-type: none"> 1 car space per 30 parking spaces
veterinary premises and health consulting rooms	<ul style="list-style-type: none"> 3 car spaces per practitioner 1 car space per 2 employees not a practitioner 2 bicycle spaces per 10 employees 	<ul style="list-style-type: none"> 1 car space per 10 car spaces
Industry		
heavy industrial storage establishments, heavy industry and general industry	<ul style="list-style-type: none"> 1 car space per 100m² floor area or 4 space per work bay 1 bicycle space per 20 employees 	<ul style="list-style-type: none"> 1 car space per 30 car spaces
light industry	<ul style="list-style-type: none"> 1 car space per 100m² or 1 car space per employee (whichever is greater) 1 bicycle space per 20 employees 	No requirement
rural industries	<ul style="list-style-type: none"> 1.3 per 100sqm 	No requirement
vehicle body repair workshops and vehicle repair stations	<ul style="list-style-type: none"> 4 car spaces per work bay 	No requirement
warehouse or distribution centres, storage premises and depots	<ul style="list-style-type: none"> 1 car space per 200m² 1 bicycle space per 20 employees 	<ul style="list-style-type: none"> 1 car space
Infrastructure		
bowling alley	<ul style="list-style-type: none"> 3 car spaces per bowling alley 1 bicycle space per 15 employees 	<ul style="list-style-type: none"> 1 car space per 20 car spaces
bowling green	<ul style="list-style-type: none"> 30 car spaces for first bowling green, then 15 for each additional bowling green 1 bicycle space per 15 employees 	<ul style="list-style-type: none"> 1 car space per 20 car spaces
charter and tourism boating facilities	<ul style="list-style-type: none"> 4.5 car spaces per 100m² floor area or 1 space per 10 passengers 	<ul style="list-style-type: none"> 1 car spaces per 20 car spaces
child care centre	<ul style="list-style-type: none"> 1 car space for every 4 childcare places 	<ul style="list-style-type: none"> 1 car space
educational establishment	<ul style="list-style-type: none"> 1 car space per employee 1 car space per 8 senior high school students 1 bicycle space per 10 employees and students 	<ul style="list-style-type: none"> 1 car space per 20 car spaces
gymnasium	<ul style="list-style-type: none"> 5 car space per 100m² 1 bicycle space per 15 employees 	<ul style="list-style-type: none"> 1 car space per 20 car spaces
indoor soccer/cricket/netball	<ul style="list-style-type: none"> 15 car spaces per pitch/court 1 bicycle space per 15 employees 	<ul style="list-style-type: none"> 1 car space per 20 car spaces
marina	<ul style="list-style-type: none"> 0.6 spaces per wet berth 0.2. spaces per dry storage berth 0.2 spaces per swing mooring 0.5 spaces per marina employee 1 bicycle space per 15 employees <p>Note: Additional car parking is to be provided for the uses carried out as part of, or ancillary to a marina which are identified in this Figure and car parking is to be provided for those uses in accordance with the relevant rates set out in this Figure.</p>	No requirement

Development type	Parking requirements	Accessible parking
medical centres	<ul style="list-style-type: none"> 1 car space per 25m² floor area 	<ul style="list-style-type: none"> 1 car space per 10 car spaces
place of public worship	<ul style="list-style-type: none"> 1 car space per 5 seats or 5m² (which ever is greater) 1 bicycle spaces per 10 employees and visitors 	<ul style="list-style-type: none"> 1 car space per 20 car spaces
squash/tennis courts	<ul style="list-style-type: none"> 3 car spaces per tennis court 1 bicycle space per 15 employees 	<ul style="list-style-type: none"> 1 car space per 20 car spaces
Residential Accommodation		
boarding houses, secondary dwellings , supported accommodation and group homes	<ul style="list-style-type: none"> Refer to SEPP (Housing) 2021 1 car space per 20 rooms 	Refer to SEPP (Housing) 2021
dwelling house, dual occupancy and semi-detached dwellings	<ul style="list-style-type: none"> 1 car space for one and two bedroom dwellings 2 car spaces for three > bedroom dwellings 	No requirement
home business or home industry	<ul style="list-style-type: none"> 1 car space, plus 1 car space per employee 	No requirement
hostels	<ul style="list-style-type: none"> 1 car space per 10 beds 1 car space per 2 employees 1 parking space for services and deliveries 	No requirement
residential flat buildings , attached dwellings, multi dwelling housing and shop-top housing	<ul style="list-style-type: none"> 1 car space for one and two bedroom dwellings 2 car spaces for three > bedroom dwellings 1 visitor space for every three dwellings 	No requirement
seniors housing	Refer to SEPP (Housing) 2021	Refer to SEPP (Housing) 2021
Tourist and Visitor Accommodation		
backpackers accommodation	<ul style="list-style-type: none"> 1 car space per 10 beds or 1 space per 5 rooms 1 car space per 2 employees 	<ul style="list-style-type: none"> 1 space per 20 parking spaces
bed and breakfast establishment and farm stay	<ul style="list-style-type: none"> 1 car space per guest room 	No requirement
camping ground and caravan park	<ul style="list-style-type: none"> 1 car space per site 1 visitor space for every 10 sites 	No requirement
hotel or motel accommodation, serviced apartments and eco-tourist facilities	<ul style="list-style-type: none"> 1 car space per accommodation unit 1 car space per 2 employees 1 bicycle space per 20 accommodation units 	<ul style="list-style-type: none"> 1 space per 20 parking spaces

Note: Accessible parking can be provided within the total parking requirements

Development controls	
B8.5	Where the parking requirements for B8.4 cannot be provided for on-site in accordance with Figure BU, Council may consider alternative off-site arrangements for parking demand, such as providing parking on another site in proximity to the development or providing a courtesy bus for patrons.
B8.6	<p>A reduction in the number of spaces required in accordance with Figure BU may be considered when supported by a TIA in the following circumstances:</p> <ul style="list-style-type: none"> • Parking has a negative visual impact on heritage; • The current land use has been approved with a parking shortfall and the proposed parking concession does not exceed the current shortfall for the approved use calculated in accordance with Figure BU; • Peak demand between commercial and residential development types is shared ; • An upgraded public transit facility, such as a bus stop, is provided in proximity to the site; • Where it can be demonstrated that ancillary uses carried out as part of, or ancillary to a marina do not generate demand for on-site parking, consistent with the relevant rate prescribed in Figure BU.
B8.7	<p>A reduction in the number of spaces required in accordance with Figure BU may be considered for commercial premises on land zoned E1 Local Centre or E2 Commercial Centre when dedicated car sharing service spaces equipped with electric vehicle charging provisions are provided. The maximum reduction is not to exceed:</p> <ul style="list-style-type: none"> • For development requiring up to 5 spaces – no reduction • For development requiring more than 5 and up to 20 spaces – 1 space • For development requiring more than 20 spaces – 5% <p>Note: dedicated car sharing service spaces are included as a car parking space for the purposes of calculating the total number of spaces provided.</p>
B8.8	All internal driveways and parking areas of public car parks are concrete pavement or gravel sealed with bitumen or asphalt
B8.9	Walking routes through large car parks are to be delineated by markings, signage , grade separation and pedestrian crossings in accordance with AS 2890 - Parking facilities
B8.10	<p>Parking for people with a disability is designed and constructed:</p> <ul style="list-style-type: none"> • in accordance with AS 2890 - Parking facilities and AS 1428 - Design for access and mobility • to be located as close to wheelchair accessible entrances/lifts and linked by an accessible/ continuous path
B8.11	<p>On-site parking is located behind the building line or setback by 1m</p> <p>Note: C4.6 requires a minimum garage setback of 1m behind the building line or setback</p>

B8.C On-site parking access

Objectives

- To ensure that vehicle access is located in a safe location, where it least impacts on existing transit movements
- To ensure **driveway** exits maximise intersection sight distances for traffic and pedestrians on footpaths

Development controls

B8.12	<p>The entry, exit and driveway separation widths of access points from a site to a street frontage is provided in accordance with Figure BV and the following steps:</p> <ol style="list-style-type: none"> 1. Determine the class of parking, either being A, B or C 2. Determine the ingress/egress category by identifying whether that class is located on either an arterial road or local street and by referencing the number of parking spaces that are required, which is determined by B8.4 3. Determine entry, exit and driveway separation widths by using the ingress/egress category
-------	--

Figure BV: Entry, exit and driveway separation widths

Step 1. Determine class of parking						
Class	Examples of uses	Required door opening				
A	All-day parking - resident, employee, commuter parking and universities	Front door, first stop				
B	Medium-term parking - long-term city and town centre parking, sports facilities, entertainment centres, hotels, motels and airport visitors	Front door, second stop				
C	Short-term parking - town Centre parking, shopping centres, department stores, supermarkets, hospitals and medical centres	Rear door, full-opening				
Step 2. Determine ingress/egress category						
		Number of Parking Spaces				
Class	Street Hierarchy	<25	25-100	101-300	301-600	>600
A	Arterial	1	2	3	4	5
	Local	1	1	2	3	4
B	Arterial	2	2	3	4	5
	Local	1	2	3	4	5
C	Arterial	2	3	4	4	5
	Local	1	2	3	4	4

Step 3. Determine entry, exit and driveway separation widths

Ingress / Egress Category	Entry width	Exit width	Driveway separation
1	Single maximum: 3m Double maximum: 4m	Combined	-
2	6-9m	Combined	-
3	6m	4-6m	1-3m
4	6-8m	6-8m	1-3m
5	Direct connection from a dedicated public road via controlled intersection		

Development controls

Ingress/Egress dimensions may need to be increased to 6.5m for the first 6m inside the property boundary when:

- ingress/egress exceeds 30m in length
 - Ingress/Egress exceeding 30m in length provides passing bays at 30m intervals, or
- sight distance in accordance with Figure BW cannot reasonably be achieved, or
- **development** provides direct access to an **arterial road**

Figure BW: Illustration of ingress and egress minimum site distances

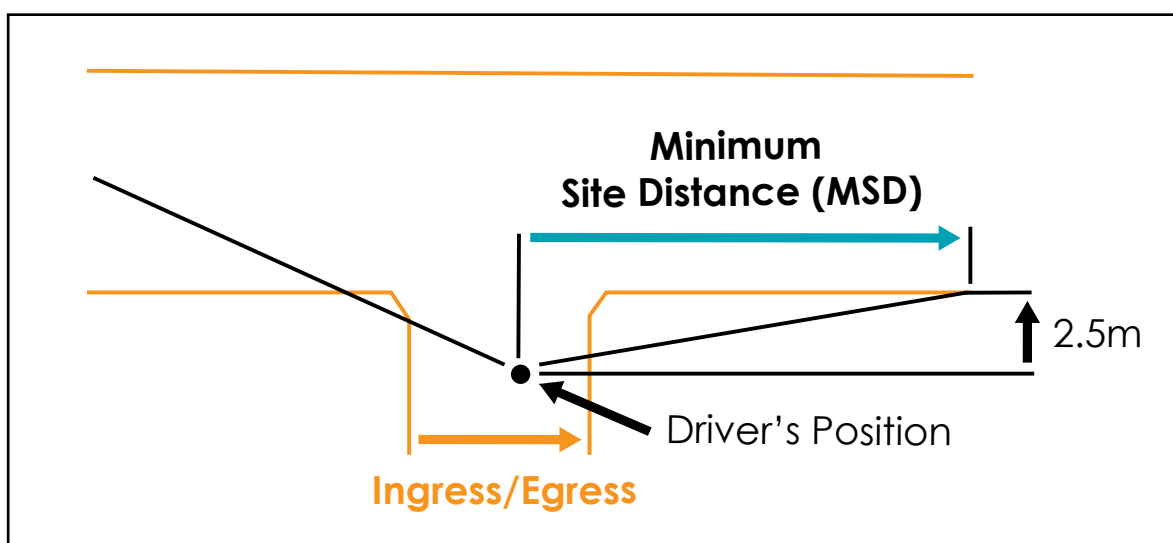

Development controls

B8.13 Ingress and egress to parking areas is:

- not located in proximity to intersections or where queuing and sight distances are restricted
- not located opposite other **traffic generating developments**, unless separated by a median strip
- not located within the sections of kerb illustrated by Figure BY
- to provide a minimum of 0.5m from the **side boundary** at the **front property line** and minimum 0.5m clearance from the edge of existing street furniture
- intersect with the road between 70 to 90 degrees
- to provide a **driveway cross-fall** for the first 3 metres, which is to match the longitudinal gradient of the kerb/road pavement
- to ensure vehicles can enter and leave in a forward direction
- to provide the minimum sight distances (**MSD**) required by Figure BW in accordance with Figure BX

Figure BX: Minimum sight distances

Road speed km/h	Large car park MSD		Residential MSD
	Safe intersection side distance (SISD)	Stop site distance	
40	65m	40m	30m
50	90m	55m	40m
60	115m	75m	55m
70	140m	90m	70m
80	170m	115m	95m
90	200m	140m	-
100	235m	165m	

Figure BY: Ingress/egress is not supported in identified locations

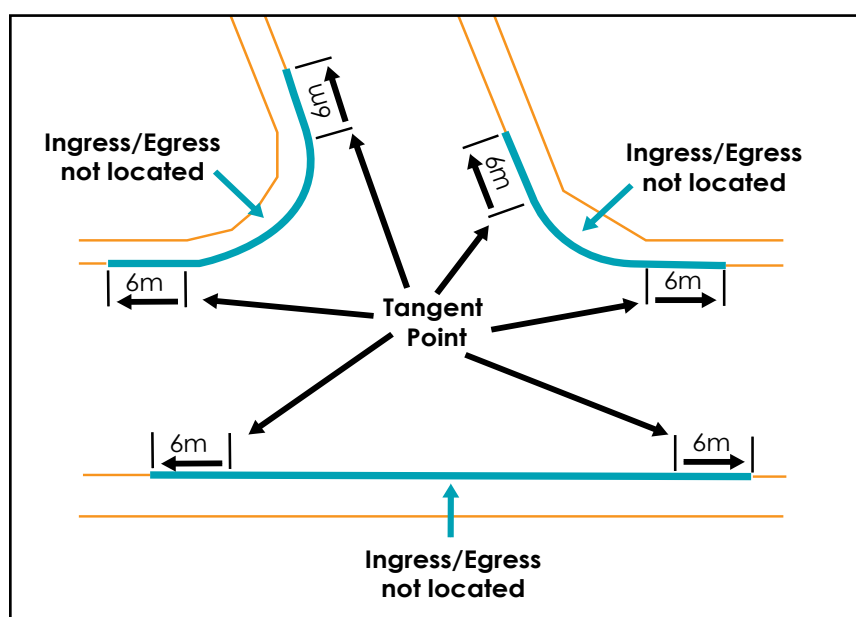

B8.D Visitor parking & loading facilities

Objectives

- To ensure visitor parking is conveniently located and easily identifiable
- To ensure loading facilities do not **adversely impact** on the road network and are visually concealed

Development controls	
B8.14	Visitor parking is clearly marked, signposted and located in proximity to the main building of the development
B8.15	Service areas, car parking and loading bays are provided: <ul style="list-style-type: none"> • At the basement or ground level at rear • Away from pedestrian public spaces • Away from residential areas • Separately to staff and customer parking
B8.16	Parking layouts provide direct pedestrian paths to building entries and street frontage and is screened from the street

B8.E Access to public transport for 20 or more dwellings

Objective

To encourage more active lifestyles and **ecologically sustainable development** by providing convenient and accessible public transport options

Development controls	
B8.17	A development application for 20 or more dwellings shall demonstrate that bus stops and shelters are: <ul style="list-style-type: none"> • Existing and fully accessible to current standards within a 400m walking catchment or bus stops within a 400m catchment are able to be upgraded (at the proponents cost). • Located as close as possible to the common destination, being the development site, and are connected to the entry of the development by a continuous accessible footpath
B8.18	Council may require the provision of taxi, private vehicle and bus/coach drop off/set down areas for significant scale developments , such as educational establishments or commercial premises
B8.19	Ensure clear crossing points adjacent to public transport stops that are designed for pedestrian desire lines <ul style="list-style-type: none"> • Development unable to demonstrate the above is required to liaise with the public transport providers and Transport for NSW to meet the requirements

B8.F Electric Vehicle Infrastructure

Objectives

- To recognise the increasing use and demand for electric vehicles and ensure new development is designed to reflect this
- To ensure development includes adequate infrastructure to provide for the charging of electric vehicles

Development controls

B8.20	Car parking for residential accommodation (excluding dwelling houses, dual occupancies and semi-detached dwellings) is to be designed to include provision of electrical circuitry with capacity to provide charging facilities for an electric vehicle to each car parking space.
B8.21	Car parking for non-residential development where 10 or more parking spaces are provided is to include provision for the installation of at least 1 shared electric vehicle charging point per 10 car parking spaces.

C Development Types

C1 Subdivision 60

This Part applies to **development** that is defined as **subdivision**

C2 Commercial 67

This Part applies to **development** defined as **commercial premises**

This Part also provides additional requirements for **specialised retail premises**

C3 Industrial 75

This Part applies to **development** defined as **industry** and/or **development** within the zone E3 Productivity Support

C4 Dwelling House, Secondary Dwelling, or Dual Occupancy 80

This Part applies to **development** that is defined as a **dwelling house**, **secondary dwelling**, or **dual occupancy**

C5 Multi Dwelling Housing or Seniors Housing 87

This Part applies to development that is defined as **multi dwelling housing** or **seniors housing**

C6 Home Business or Home Industry 97

This Part applies to **development** that is defined as **home business** or **home industry**

C7 Restricted or Sex Services Premises 99

This Part applies to **development** that is defined as **restricted premises** or **sex services premises**

C8 Ancillary Structures 101

This Part applies to **development** that is defined as **ancillary structures**, including sheds, carports, swimming pools, fencing, retaining walls and shipping containers

C1 Subdivision

Application

This Part applies to **development** that is defined as **subdivision**

C1.A All subdivision - lot size and dimensions

Objective

To ensure all new lots have a size and shape appropriate to their proposed use, and to allow for the provisions of necessary services and other requirements

Development controls	
Lot size	
C1.1	Subdivision adheres with Local Environmental Plan Part 4
Rectangular footprint	
C1.2	A residential lot is capable of supporting a rectangular building footprint of 15m x 8m or 10m x 12m as illustrated by Figure CA

Figure CA: Residential block dimensions and rectangular building footprint

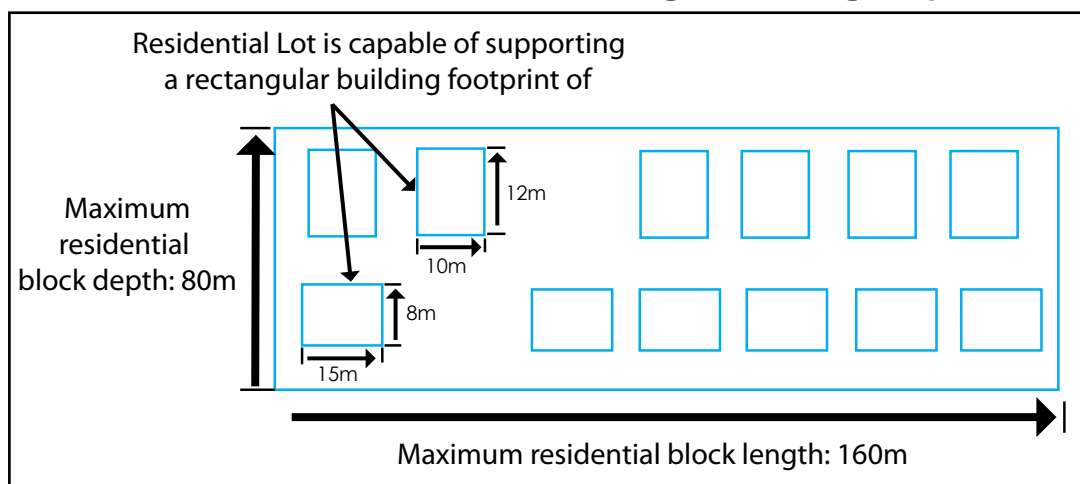

Development controls	
Battle-axe lots	
C1.3	<p>All lots provide direct street frontage</p> <ul style="list-style-type: none"> Battle-axe lots are only considered when there is no practical way to provide direct street frontage Right of carriageway is constructed prior to the issuing of a subdivision certificate and is provided in accordance with Figure CB <ul style="list-style-type: none"> Alternative solutions are to be considered for lots created prior to the Local Environmental Plan, but only where safety is not impeded

Figure CB: Battle-axe lot requirements

	Entry width	Max length	Misc.	Torrens
Dwelling house Dual occupancy	3.6m	30m	Max 2 dwellings	Max 3
Multi dwelling housing Residential flat building	6m	50m	-	-
Business Industrial	10m	-	-	Max 3
Rural - 2 lots or less	6.5m	200m	-	Max 2
Rural - 3 lots	10m	200m	-	Max 3

Development controls

Splay corners

C1.4 **Splay corners** are provided for corner lots and must be a minimum of:

- 4m x 4m for residential zones
- 8m x 8m for commercial and industrial zones
- 6m x 6m or **merit-based approach** for other zones

C1.B All subdivision - street trees

Objective

To ensure street tree planting is of an appropriate species and undertaken in accordance with Council's guidelines

Development controls

Street tree requirements

- C1.5 Street trees are required as a component of the road reserve for the following:
- residential **subdivisions**
 - commercial **subdivisions**
 - industrial **subdivision** creating 10 or more lots
 - Street trees are provided in accordance with the **tree technical specification¹**
 - Tree Planting Guidelines of the **tree technical specification¹** provides guidance to the application of the **tree technical specification¹** to determine the total number of trees to be provided

Street tree replacement

- C1.6 Where street trees are required to be removed to facilitate development, they must be replaced in a practical location, in accordance with Section 4.6 of the **tree technical specification¹**

C1.C All subdivision - solar access

Objective

To maximise **solar access** for residential **dwelling**s

Development controls	
Solar access	
C1.7	<p>Residential subdivision addresses the following guidelines for solar access. Any inconsistency clearly justifies how alternative energy efficiency is achieved.</p> <ul style="list-style-type: none"> • Where possible, lots should be oriented to provide one axis within 30 degrees east and 20 west of true solar north • Where a northern orientation of the long axis is not possible, lots should be wider to allow private open space on the northern side of the dwelling • Topography and landform should inform the subdivision layout in order to maximise solar access opportunities

C1.D All subdivision - public scale drainage

Objective

To ensure further guidance is provided for subdivision that is consistent with B4 Drainage and Water Quality and the Infrastructure Specification¹² (where relevant)

Development controls	
Inter-allotment drainage	
C1.8	Each lot must be able to be gravity drained through the drainage system to public drainage
C1.9	Inter-allotment drainage may be required for subdivision where a lot does not drain directly to the road kerb
Drainage reserves	
C1.10	An overland flow path is provided for the 1% Annual Exceedance Probability (AEP) storm event and is a drainage reserve dedicated to Council as operational land

C1.E Major subdivision - block and street layout

Objectives

- To ensure **local streets** are well-connected to the street network with obvious pedestrian and cycle links to higher order streets
- To ensure priority is provided to residents' needs when designing **local streets** to encourage usability
- To ensure pathways follow **desire lines**

Development controls

Block dimensions

C1.11 A block seeks to achieve the dimensions identified in Figure CC

Figure CC: Block dimensions

Zone	Maximum depth	Maximum length
Residential	80m	160m
Commercial	50m	80m
Industrial	120m	200m

Development controls

Technical specifications

C1.12 Street layout complies with the road network specifications in the Infrastructure Specification¹²

Street layout attributes

- C1.13 The street layout addresses the following:
- All street components are integrated, such as kerbing, pavement type, width, street tree planting, footpaths, on road cycleway, **shared paths**, lighting and seating are provided as specified in infrastructure specific - design¹¹
 - Road widths accommodate the necessary movements of service and emergency vehicles
 - **Driveways** and footpaths are provided at **subdivision** as a part of the **subdivision** works
 - Footpaths and **shared paths** follow **desire lines**
 - Street layout is interconnected to provide a grid-like structure
 - Street layout is informed by street connections for future **subdivisions** on adjacent lands
 - Street layout enables each lot to front a street and for corner lots to face both streets
 - Street layout seeks to provide a perimeter road between residential **dwelling**s and;
 - **bush fire prone land**
 - **open space** defined as a **regional park**, **district park** or **local park**
 - Street layout ensures public access to **public open space** is maintained and encouraged
 - Street layout responds to the topographical features of the site, such as:
 - where land slopes at a grade of 6% or more the predominant street alignment is perpendicular to the contours
 - straight or gently curved to frame **vistas**

Note: **Development** should have consideration for the Port Stephens Pathways Plan

Development controls

Cul-de-sacs

- C1.14 Cul-de-sacs are generally only supported where:
- the existing street layout does not permit a through street
 - connectivity to an adjoining street is not required
 - the cul-de-sac has a maximum length of 75m
 - access is provided to no more than 10 allotments
 - clear line of sight is provided from the nearest intersection

C1.F Major subdivision - public open space

Objectives

- To provide a hierarchy of **public open space** in accordance with **public open space** hierarchy
- To provide parks that are **multi-functional**
- To ensure parks achieve **centrality** by being located near transport **nodes**, public buildings, waterfronts, libraries or places of public worship
- To ensure **public open space** meets the demands of the local community to encourage usability and **critical mass**

Development controls

Open space hierarchy

- C1.15 Council may require the provision of **public open space** in accordance with Figure CD

Figure CD: Public open space hierarchy

	Category	Area	Catchment
A	regional park	merit-based approach	merit-based approach
B	district park	1-2ha	500-800m
C	local park	0.5ha	150-400m
D	corridor open space	merit-based approach	-

Development controls

Open space reduction

- C1.16 The quantity of **public open space** may be reduced if:
- accessibility is improved through such measures as providing extended connections to the wider pedestrian network; or
 - value of **open space** is improved through such measures as an increased amount and/or quality of park furniture, amenities, play equipment, sports infrastructure.

Development controls

Open space attributes

C1.17	<p>Public open space for the purpose of a local park, district park or regional park must:</p> <ul style="list-style-type: none"> • be of regular shape (rectangle/square) to maximise recreation opportunities; Note: Long narrow open spaces are not acceptable unless used for linkages. • be generally flat and centrally located near transport nodes, public buildings, waterfronts, libraries or places of public worship to maximise accessibility for all members of the public; • provide for safe and convenient access by being located on pedestrian and cycle routes; • clearly demonstrate that it is a public space and be bounded by a street and faced by lots zoned or used for residential or commercial purposes; • be designed with consideration to crime prevention through environmental design (CPTED) principles; and • include access for services (eg garbage collection, maintenance, water, sewerage and electricity) <p>Note: The provision of playgrounds is assessed on a case by case basis by primarily considering proximity to other community and recreation facilities.</p> <p>Note: Further attributes specific to a local park, district park and regional park are provided in Part E1 of the DCP.</p>
C1.18	<p>Land that may be deemed unsuitable as public open space for the purposes of a local park, district park or regional park includes:</p> <ul style="list-style-type: none"> • contaminated land; • land primarily used for stormwater management or drainage control purposes; • land containing sites or items of cultural significance; or • land identified as an asset protection zone (APZ).
C1.19	<p>Corridor open spaces are drainage reserves classified as operational land under the <i>Local Government Act 1993</i></p>

C1.G Major subdivision - infrastructure

Objective

To ensure detailed consideration is provided to the provision of integrated and quality **public infrastructure**

Development controls

Technical specifications

C1.20	Infrastructure in accordance with the Infrastructure Specification ¹² is identified on the concept utility plans or more detailed preliminary engineering plans
-------	--

Development controls

Public infrastructure

C1.21 **Subdivision** provides **public infrastructure** within the adjoining road or public land, including kerb/gutter, stormwater drainage, footpaths, street lighting, street trees and bus shelters, excluding:

- **Public** utilities, such as water and electricity, are kept within private lot boundaries and are not located within the **road reserve**

Lifecycle and maintenance

C1.22 Lifecycle and maintenance costs are a key determinant when considering alternative methods, products and manufacturers to those specification in the Infrastructure Specification¹²

- Council will request life cycle costing and maintenance manual details for infrastructure to assist in ongoing maintenance

C2 Commercial

Application

This Part applies to **development** defined as **commercial premises**

- This Part also provides additional requirements for **specialised retail premises**

C2.A Height

Objectives

- To ensure **development** is of an appropriate height that minimises privacy loss and over-shadowing
- To ensure that floor to ceiling height allows for flexible uses over time

Development controls	
Building height	
C2.1	Building height is provided in accordance with the <i>Local Environmental Plan</i> clauses 4.3 and 5.6
Floor to ceiling height	
C2.2	Minimum ground floor to ceiling height for all new development within a commercial zone is 3.5m
C2.3	Minimum first floor and above floor to ceiling height for commercial premises is 3m
C2.4	Minimum first floor and above floor to ceiling height for residential accommodation is 2.7m
C2.5	Ground level (finished) must be between 100-500mm above adjacent footpath levels

C2.B Site frontage and setbacks

Objective

To ensure **development** provides continuity and consistency to the **public domain**

Development controls	
Site frontage for buildings higher than 10.5m	
C2.6	Minimum 20m site frontage where development is proposed to be more than 10.5m in height
Front setback and facade articulation	
C2.7	Development is built to the front property line for the ground and first floor
C2.8	Minimum 3m front setback from the front property line for the second floor and above
C2.9	Minimum 3.5m front setback from the front property line for mixed use development for second floor and above

Development controls

C2.10 Parts of a building may give variation in setback to provide design articulation

Side setback

C2.11 **Development** should be built to the **side boundary** to maximise continuous **active street frontage**, except where side access is provided

Rear setback

C2.12 **Commercial premises** adjacent to a lot that is zoned or used for residential purposes or a public reserve is to provide a minimum rear setback of 5m, plus an additional 0.5m for each metre of the height of the building that exceeds 8m

C2.13 **Rear setback** is built for purpose and informed by a **site analysis plan**

Longitudinal gradient

C2.14 Where there is a level of change in excess of 500mm at the **front property boundary** the floor plate and rooflines of **development** steps with the longitudinal grade of street

Figure CE: Illustration of commercial building envelope

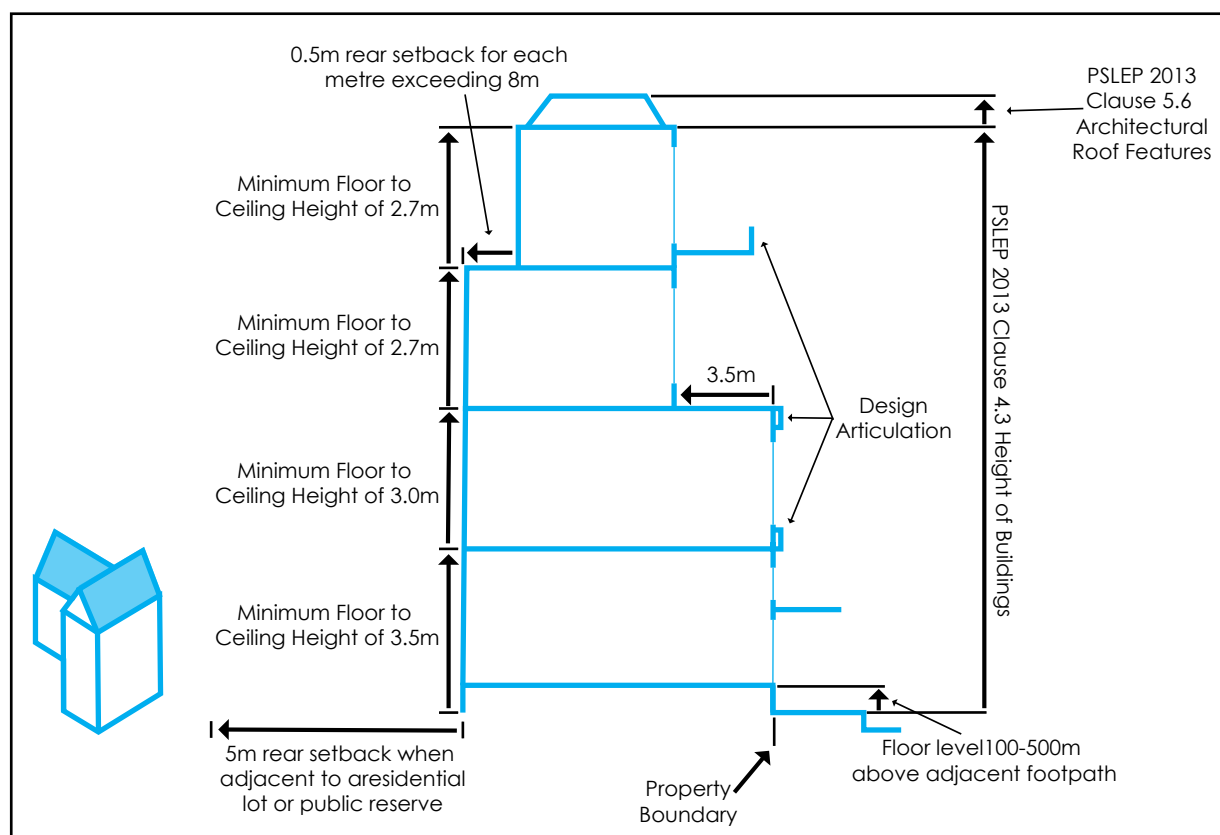

C2.C Building form and massing

Objective

To ensure **development** reinforces, compliments and enhances the visual character of the street

Development controls	
Amenity	
C2.15	Building mass does not result in unreasonable loss of amenity to adjacent properties or the public domain
Proportions	
C2.16	Building proportion is complimentary to the form, proportions and massing of existing building patterns

C2.D Facades

Objectives

- To ensure street activation and passive surveillance through **active street frontage**
- To facilitate **development** that is safe and secure for pedestrians and contributes to **public domain** safety by incorporating principles of **crime prevention through environmental design (CPTED)**, such as:
 - Territorial re-enforcement
 - Surveillance
 - Access control
 - Space/activity management
- To ensure the bulk of large floor plate **development** is concealed by a sleeve of smaller buildings fronting the street

Development controls	
Materials	
C2.17	Building facades use materials, colours and architectural elements to reduce bulk and scale that are complimentary to existing built-form and natural setting
Active street frontage	
C2.18	<ul style="list-style-type: none"> Development provides continuity of an active street frontage for localities where business premises or retail premises predominately face the street and have direct pedestrian access from the street, which may be identified in Part D Specific Areas An active street frontage provides the following: <ul style="list-style-type: none"> - Maximum unarticulated wall is 2m in length - Minimum 50% of ground floor front is windows, which does not include false windows <p>Note: C1.13 requires that the street layout enable each lot to front a street or corner lots to face both streets</p>

Development controls

C2.19	A big box development may achieve an active street frontage by providing a sleeve of smaller buildings that conceal its bulk to the street frontage Note: C2.K provides additional requirements for specialised retail premises
C2.20	Development incorporates crime prevention through environmental design (CPTED) principles by providing passive surveillance to public spaces through building design and orientation
Public footpath	
C2.21	Development provides paving to the public footpath for the entire length of the development street frontage

C2.E Awnings

Objectives

- To ensure continuous awnings along pathways to provide shelter where most pedestrian activity occurs
- To ensure awning design is integrated with the building façade to integrate with adjoining buildings

Development controls

Awnings

C2.22	<p>Awnings must be provided over pedestrian pathways</p> <ul style="list-style-type: none"> • New awnings must maintain the same dimensions, alignment and materials of existing awnings along the street • A continuous or stepped solid box awning should be provided for the full extent of the building frontage with awnings 3m in width or setback 750mm from the curb, whichever is less • Under awning height will be between 3.2m and 3.6m • Awnings on sloping sites should be a cantilevered steel box section that steps with street slope • Awnings are varied when there is a need to highlight the location of a major building entrance
-------	---

Figure CF: Illustration of commercial awning dimensions

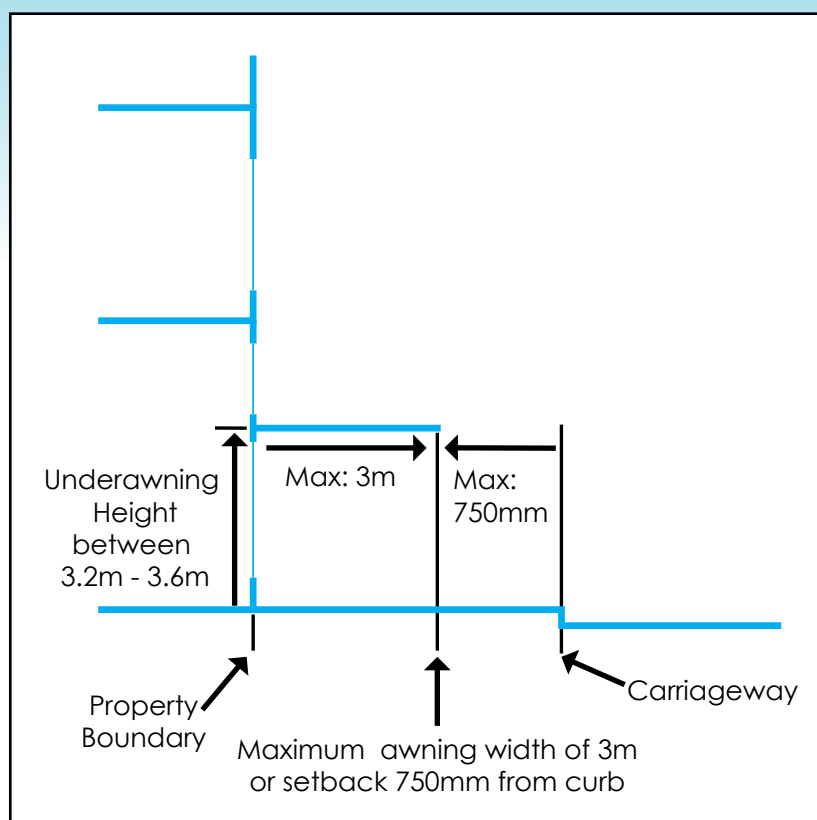

C2.F Building entries

Objective

To provide clear direction to access points

Development controls	
Access points	
C2.23	Provide a recognisable entry from the primary street <ul style="list-style-type: none"> Entries on corner sites address both streets by providing a splayed entry on that corner A separate and secure access point that provides a clear sense of building address is provided for the residential component of mixed-use development
Entry structures	
C2.24	Entry structures, such as access ramps, are located within the site behind the property boundary so as not to obstruct pedestrian footpaths in the public domain

C2.G Building facilities and services

Objective

To appropriately locate building facilities and services that do not **adversely impact** on the **public domain**

Development controls

Location of building facilities and services

- C2.25 Plant, equipment, storage areas, communication structures and servicing areas are located at the rear of a building and not be visible from streets, parks and other public spaces, except for service lanes

Public toilets

- C2.26 **Commercial development** with a **capital investment value** over \$2 million shall provide toilets that are accessible to the public

C2.H Public art

Objective

To ensure that features of the **public domain** contribute to identity, character, safety, amenity and accessibility

Development controls

Public art

- C2.27 **Commercial development** with a **capital investment value** over \$2 million and that provides frontage to the **public domain** shall incorporate public art in accordance with Council's Public Art Policy and Guidelines for the approval and installation of public art in Port Stephens

Note: Evidence must be provided with a commercial **development application** value over \$2 million demonstrating that the developer has obtained public art approval from Council.

C2.I Shipping container stacks

Objective

To ensure **development** that proposes the use of shipping containers does not impact upon the amenity of the area

Development controls

Scale and height

- C2.28 The scale and height of shipping container stacks shall have regard to the scale and height of nearby buildings.

Siting

- C2.29 Shipping container stacks shall be located at the rear of the site where possible, unless the rear of the site abuts a sensitive use.

Formation

- C2.30 Shipping containers stacked adjacent to landscaped areas or along property boundaries shall be stacked in a tier or pyramid formation to reduce their visual bulk.

C2.J Landscaping

Objectives

- To enhance the appearance and amenity of **developments** through the retention and/or planting of large and medium sized trees.
- To encourage landscaping between buildings for screening.
- To ensure landscaped areas are consolidated and maintainable spaces that contribute to the **open space** structure of the area.
- To improve the aesthetics of commercial areas, especially major commercial road corridors, through landscape works and co-ordination of architectural and **signage** elements
- To reduce hydrocarbon emission by providing shading of untendered vehicles
- To reduce energy consumption through microclimate regulation
- To reduce air borne pollution by reducing the heat island effect
- To intercept stormwater to reduce stormwater runoff

Development controls

Landscaping coverage

C2.31 Landscaping is provided as follows:

- 10% of the **site area** consisting of deep soil planting
- 30% shading over car park areas

Note: The canopy coverage of specimen trees can be used to calculate deep soil landscaping

Landscaping dimensions

C2.32 To be counted as part of the total landscaping coverage the landscaped area must be at least 1.5m wide and 3m long.

Landscaping qualities

C2.33 Landscaping is in accordance with the following:

- Landscape works incorporate adequate screening from the street and adjacent neighbours;
- Corner lots provide landscaping to both street frontages;
- Tree and landscape planting shall be of a scale and extent that reflects the scale of the proposed **development's** buildings and pavement areas
- Structural soil and/or structural cells should be used to reduce competition between specimen trees and infrastructure
- Street trees are to be within the footpath, verge or in the parking lane and be consistent with the Port Stephens Council **tree technical specification**¹

Rear **setback**

C2.34 The rear setback area is to be:

- a deep soil landscape planting area where the **development** adjoins a residential zone or land used for residential purposes; or

Development controls

- assessed by a **merit-based approach** where the **development** does not adjoin a residential zone or land used for residential purposes

Species selection

- C2.35 Landscape species are to be selected in accordance with the **landscape technical specification**⁴

C2.K Specialised retail premises

Objectives

- Establish requirements for **specialised retail premises**
- Ensure the design of **specialised retail premises** contributes positively to the streetscape and **public domain** through quality architecture, materials and finishes

Development controls

Specialised retail premises principles

- C2.36 **Specialised retail** premises are to be designed to:
- incorporate detail and architectural interest
 - avoid creating ambiguous external spaces with poor pedestrian amenity and security
 - provide a clearly identifiable and dedicated pedestrian access to the building and across the site from the primary street frontage
 - provide pick-up areas next to the entrance to reduce unnecessary movement of heavy objects across the site

C2.L Signage

Objective

To ensure **signage** is complementary to its surroundings

Development controls

Types of **signage**

- C2.37 The following types of **signage** are generally not supported:
- Flashing signs
- Note: Flashing signs may be permitted in the **road reserve** if the text is a road safety message
- Roof signs
 - Vehicular signs where the **primary use** of the vehicle is for advertising.
 - Above awning signs
 - Anchored balloons or airborne signs
 - Inflatable signs
 - Hoarding signs
 - A-frame signs

C3 Industrial

Application

This Part applies to **development** defined as **industry** and/or **development** within the zone E3 Productivity Support

C3.A Height

Objectives

- To ensure the height of buildings is appropriate for the context and character of the area
- To ensure **building heights** reflect the hierarchy of centres and land use structure

Development controls

Building height

C3.1	Maximum height limit of 15m or a merit-based approach is taken where no height limit is specified under the <i>Local Environmental Plan</i> clause 4.3
------	--

C3.B Building siting and design

Objective

To ensure **development** is situated within an appropriate building envelope

Development controls

Front setback

C3.2	Maximum 6m front setback from the front property line or in line with the existing average building line
C3.3	Single storey offices and display rooms within the front setback must: <ul style="list-style-type: none"> • not exceed 50% of the front setback area • ensure sightlines are maintained for pedestrian and vehicle movement

Side setback

C3.4	Side boundary setbacks are to be in accordance with the Building Code of Australia (BCA)
------	--

Rear setback

C3.5	Merit-based approach to rear setback with a 1.5m buffer zone provided to drainage reserves
------	---

Figure CG: Illustration of industrial building principles

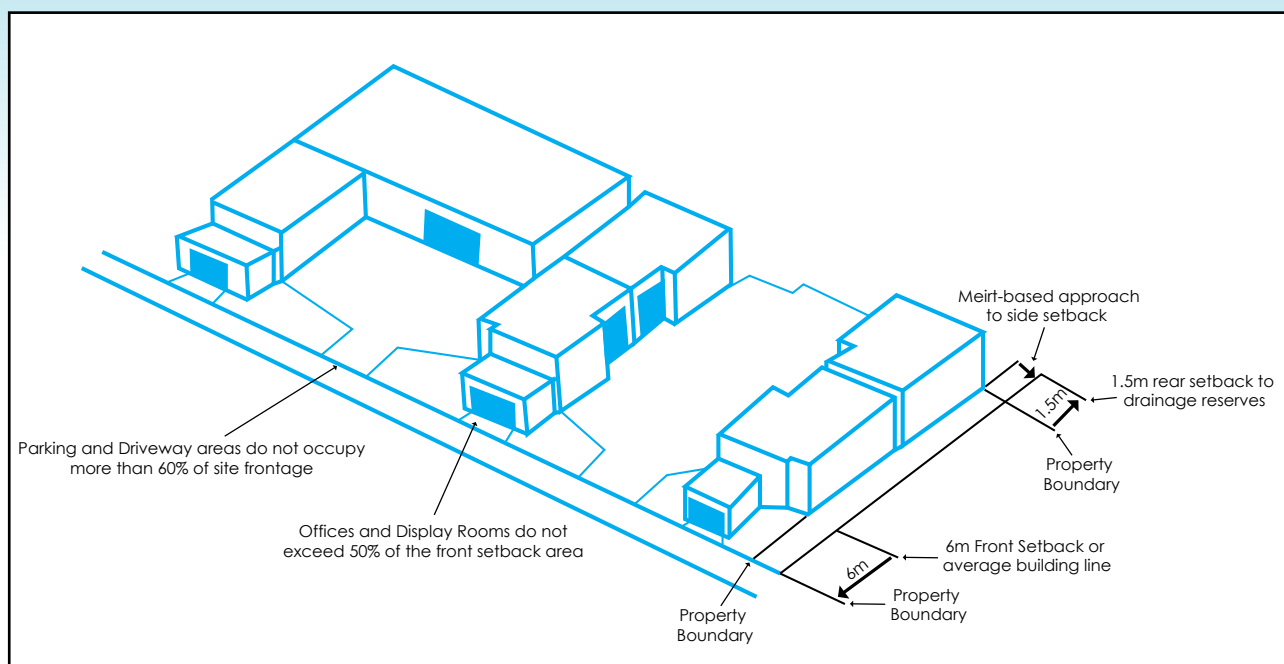

C3.C Shipping container stacks

Objective

To ensure **development** that proposes the use of shipping containers does not impact upon the amenity of the area

Development controls

Scale and height

- C3.6 The scale and height of shipping container stacks shall have regard to the scale and height of nearby buildings.

Siting

- C3.7 Shipping container stacks shall be located at the rear of the site where possible, unless the rear of the site abuts a sensitive use.

Formation

- C3.8 Shipping containers stacked adjacent to landscaped areas or along property boundaries shall be stacked in a tier or pyramid formation to reduce their visual bulk.

C3.D Fencing

Objective

To avoid the dominance of fences on the streetscape and similar hostile design, and to soften the built environment in industrial areas

Development controls

Fencing height

C3.9 Fencing forward of the building line must not exceed a height of 1.2m.

Fencing materials

C3.10 Fencing forward of the building line must be constructed of masonry or dark coloured picket in combination with vegetation

Security fencing

C3.11 Security gates and other fencing may be utilised behind the setback, provided that it does not exceed a height of 2m

C3.E Facades and articulation**Objectives**

- To ensure facades consist of appropriate materials and colours that contribute to streetscape amenity
- To ensure weather protection is provided at building entrances

Development controls

Colours and materials

C3.12 Building colours and materials are sympathetic to the natural environment and existing site context

Awnings

C3.13 Weather protection awnings are provided for building entrances

Building access

C3.14 The building access point provides a clear sense of building address for residents and their visitors

Building frontage

C3.15 Offices, showrooms and customer service areas are located towards the front of the **development**

C3.16 Parking and **driveway** areas do not occupy more than 60% of the site frontage

C3.17 Buildings face the street and provide clear entry points

Blank walls

C3.18 Blank walls are minimised by incorporating an opening or change in the wall's articulation. This should include a combination of change in materials, setback variation, architectural details or landscaping

Screening

C3.19 Screening of poorly designed buildings with vegetation is not an acceptable streetscape treatment. A combination of quality building design and landscaping is to be used to provide a positive contribution to the streetscape

C3.F Landscaping

Objectives

- To enhance the appearance and amenity of **developments** through the retention and/or planting of large and medium sized trees.
- To encourage landscaping between buildings for screening.
- To ensure landscaped areas are consolidated and maintainable spaces that contribute to the **open space** structure of the area.
- To minimise the visual impact and noise pollution generated by **development** on nearby residential areas and road corridors
- To use land efficiently and minimise disturbance to the local natural environment
- To integrate existing landscape features and/or architecture into **development**
- To reduce energy consumption through microclimate regulation
- To reduce air borne pollution by reducing the heat island effect
- To intercept stormwater to reduce stormwater runoff

Development controls

Landscaping coverage

C3.20 Landscaping is provided as follows:

- 20% of the **site area** consisting of deep soil planting
- 30% shading over car park areas

Note: The canopy coverage of specimen trees can be used to calculate deep soil landscaping

Landscaping dimensions

C3.21 To be counted as part of the total landscaping coverage the landscaped area must be at least 1.5m wide and 3m long.

Landscaping qualities

C3.22 Landscaping is in accordance with the following:

- Landscape works incorporate adequate screening from the street and adjacent neighbours;
- Corner lots provide landscaping to both street frontages;
- Landscape planting must provide adequate shading to the eastern and western elevations of poorly insulated buildings
- Tree and landscape planting shall be of a scale and extent that reflects the scale of the proposed **development's** buildings and pavement areas
- Remnant trees are retained and protected where possible
- Structural soil and/or structural cells should be used to reduce competition between specimen trees and infrastructure
- Street trees are to be within the footpath, verge or in the parking lane and be consistent with the Port Stephens Council **tree technical specification**¹

Development controls

Species selection

C3.23	Landscape species are to be selected in accordance with the landscape technical specification ⁴
-------	--

Figure CH: Landscape design requirements for industry development

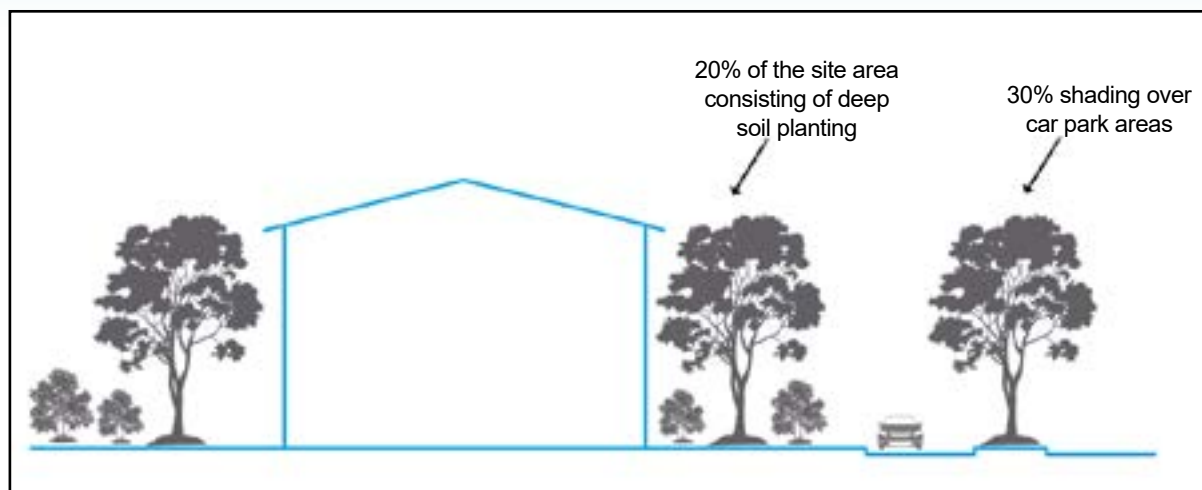

C3.G Signage

Objective

To ensure **signage** is complementary to its surroundings

Development controls

Types of **signage**

C3.24	<p>The following types of signage are generally not supported:</p> <ul style="list-style-type: none"> • Flashing signs • Roof signs • Vehicular signs where the primary use of the vehicle is for advertising. • Above awning signs • Anchored balloons or airborne signs • Inflatable signs • Hoarding signs • A-frame signs <p>Note: Flashing signs may be permitted in the road reserve if the text is a road safety message</p>
-------	--

C4 Dwelling House, Secondary Dwelling, or Dual Occupancy

Application

This Part applies to **development** that is defined as a **dwelling house**, **secondary dwelling**, or **dual occupancy**

C4.A Height

Objectives

- To ensure the height of buildings is appropriate for the context and character of the area
- To ensure **building height** reflects the hierarchy of centres and land use structure

Development controls

Building height

C4.1	Maximum height limit of 8m or a merit-based approach is taken where no height limit is specified under the <i>Local Environmental Plan</i> clause 4.3 Note: C2.4 requires a minimum first floor and above ceiling height for residential accommodation in a commercial zone of 2.7m
------	---

C4.B Setbacks

Objectives

- To ensure **development** provides continuity and consistency to the **public domain**
- To ensure **development** contributes to the streetscape and does not detract from the amenity of the area

Development controls

Setback requirements

C4.2	Development is to be setback from the subject property boundary, in accordance with the provisions outlined in Figure C1
------	--

Figure C1: Setbacks for dwellings, dual occupancies and secondary dwellings

	Residential or RU5 (Village) zone	Rural, Environmental or R5 (Large Lot Residential) zone
Front setback	greenfield - 4.5m infill - 4.5m or the average building line (whichever is less)	10m
Secondary setback (corner lots)	2m	10m
Side setback – ground level (finished)	0.9m	5m
Side setback – upper storey	2m	5m
Rear setback – ground level (finished)	2m	5m
Rear setback – upper storey	6m	5m

Development controls

Front **setback** encroachment

- C4.3 Maximum 1.5m encroachment of front setback for architectural features, such as an entry porch or deck

Secondary dwelling setback

- C4.4 **Development** for a **secondary dwelling** must be located behind the **building line** of the principal **dwelling** it is in conjunction with

Secondary setback encroachment

- C4.5 Maximum 1m encroachment to **secondary setback** for architectural features, such as an entry porch or deck

Garage **setback**

- C4.6 Garage **setback** minimum 1m behind the **building line** or **setback**

Public reserve and waterfront **setback**

- C4.7 Minimum 3m **setback** from a public reserve boundary
- C4.8 Minimum 4.5m **setback** from a waterfront reserve boundary
- C4.9 Minimum 1m **setback** from **waterfront land** from the **access boundary**

Battle-axe lot handle

- C4.10 Minimum 1m setback from a **battle-axe lot** handle, access corridor or **easement** that is required for access
- Note: C1.3 details when **battle-axe lots** are provided

Adjoining agricultural **buffers**

- C4.11 An agricultural **buffer** of 150m or greater should be provided between a rural **dwelling house**, **secondary dwelling** or an **ancillary structure** for habitable purposes to adjoining land in separate ownership that is used or capable of being used for agricultural purposes
- Where the 150m **buffer** or greater cannot be achieved the planting of a 30m wide **native vegetation** strip is to be provided between the proposed **development** building envelope and the adjacent agricultural land
- Note: B2.1 requires a suitable **buffer** on the land which is the subject of **development** to items of **environmental significance**

Figure CJ: Dwelling house building envelope

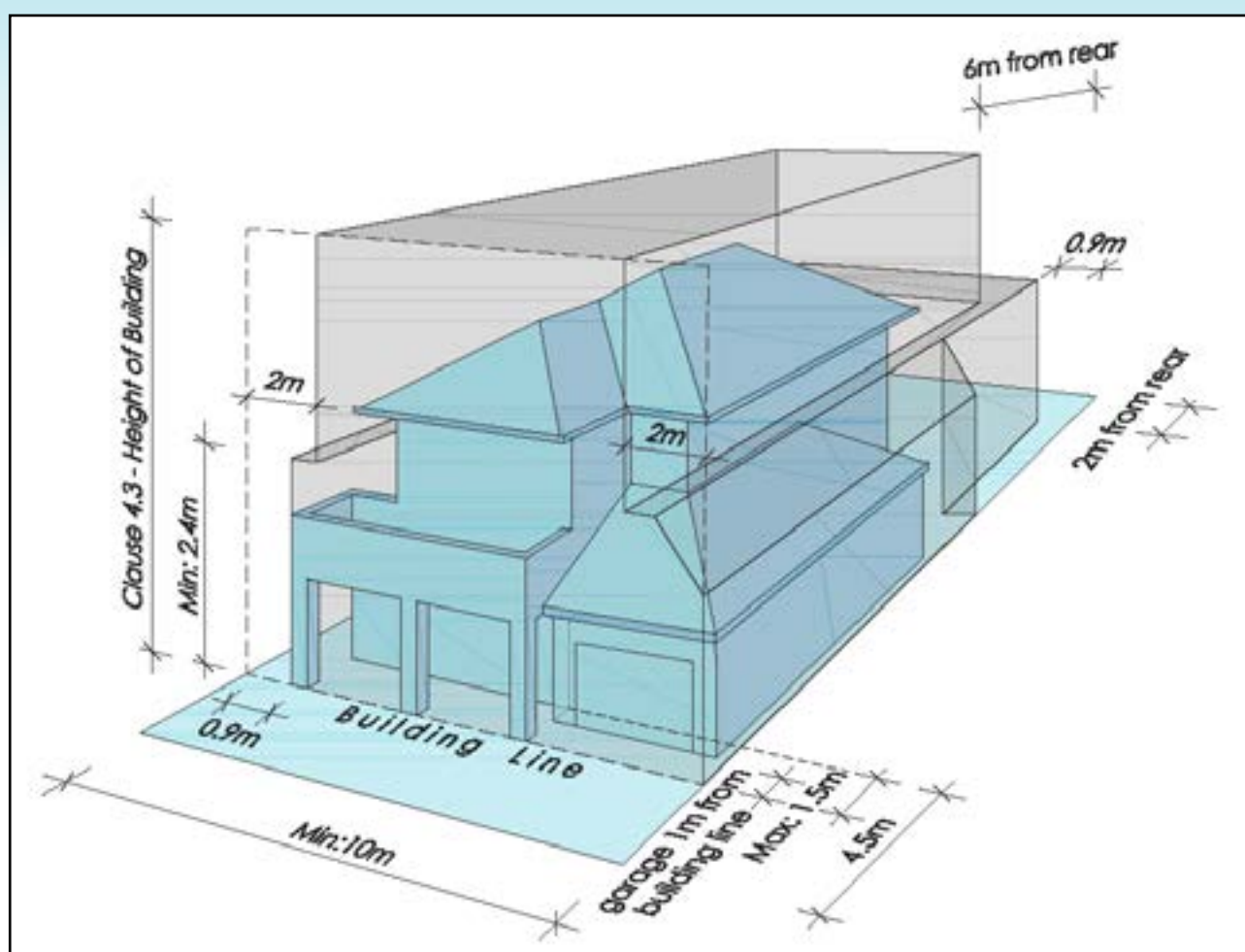

C4.C Streetscape and privacy

Objective

To ensure development activates the streetscape to provide passive surveillance and privacy.

Development controls

Passive surveillance

- C4.12 **Development** is to address the street by having at least one **habitable room** front the street and/or adjoining public spaces
- C4.13 **Development** on corner lots is to address both street frontages by having **habitable rooms** face both streets

Streetscape character

- C4.14 To be sympathetic to the existing landscape character and built-form with regard to design, bulk, scale, form, materials and roof configuration

Privacy and two-storey development

- C4.15 Two storey **development** is to include a balcony or deck facing the street on the upper floor at least 1.5m deep across 25% of the **dwelling** frontage

Development controls

C4.16	Balconies are to be located to minimise overlooking of adjoining properties
C4.17	Privacy screens are required for balconies and patios, which result in unreasonable privacy impacts to properties
C4.18	Privacy screens , high-light windows or opaque glass is to be used for windows of habitable rooms (other than bedrooms) which overlook adjoining properties

C4.D Private open space

Objective

To ensure **private open space** with **solar access** is provided to allow opportunity for passive and active outdoor recreation

Development controls

Private open space dimensions

C4.19	Minimum of 50m ² of ground floor private open space comprising a minimum of 35m ² that is usable. Private open space is considered usable if it: <ul style="list-style-type: none"> • has minimum dimensions of 4m x 4m; • has direct access from internal living areas; • is not located within a front setback; and • has a northerly aspect.
C4.20	Where development cannot provide private open space on the ground floor, provisions shall be made for a balcony of not less than 20m ² with a minimum width of 3m for the use as private open space

Solar access

C4.21	Minimum of 2 hours sunlight to the principal private open space area between the hours of 9am-3pm midwinter
C4.22	Minimum of 30% of private open space of adjoining dwellings must remain unaffected by any shadow for a minimum of 3 hours between 9am-3pm midwinter

C4.E Car parking and garages

Objective

To ensure car parking caters for anticipated vehicle movements to and from the **development** and does not **adversely impact** on building articulation

Development controls

Driveway width

C4.23	A driveway should have a minimum width of 3m Note: B8.12 requires ingress/egress widths to provide the listed dimensions
-------	--

Garage dimensions

C4.24	Maximum garage door width of 6m for residential lots or 50% of the building frontage, whichever is less
C4.25	Maximum garage width of 9m for lots exceeding 1,500m ²

C4.F Landscaping

Objectives

- To enhance the appearance and amenity of **developments** through the retention and/or planting of large and medium sized trees
- To encourage landscaping between buildings for screening
- To ensure landscaped areas are consolidated and maintainable spaces that contribute to the **open space** structure of the area
- To add value and quality of life for residents and occupants within a **development** in terms of privacy, outlook, views and recreational opportunities
- To create and enhance vegetation links between natural areas and reduce weed potential to **environmentally sensitive areas**
- To reduce energy consumption through microclimate regulation
- To reduce air borne pollution by reducing the heat island effect
- To intercept stormwater to reduce stormwater runoff

Development controls

Dwelling house

- C4.26 **Development** located on land that slopes at more than 18 degrees to the horizontal or that is within 50m of land that contains:
- a Coastal Wetland identified in **SEPP** (*Biodiversity and Conservation*) 2021; or
 - **koala habitat**; or
 - species or communities listed within the *Biodiversity Conservation Act 2016*
- must provide landscaping that:
- will enhance the environmental constraints of the site;
 - retains trees within the outer protection area of the **APZ** identified by a bushfire report; and
 - constrains turf areas within the inner protection area of the **APZ** identified by a bushfire report.

Dual occupancy landscaping coverage

- C4.27 Landscaping is provided as follows:
- 20% of the **site area**; or
 - 40% of the **site area** where development is located within 50m of:
 - a Coastal Wetland identified in **SEPP** (*Biodiversity and Conservation*) 2021; or
 - **koala habitat**; or
 - species or communities listed within the *Biodiversity Conservation Act 2016*; or
 - a public reserve; and
 - 30% shading over uncovered car park areas

Development controls

Dual occupancy landscaping dimensions

C4.28	To be counted as part of the total landscaping coverage, the landscaped area must be at least 1.5m wide and 3m long.
-------	--

Dual occupancy landscaping qualities

C4.29	<p>Landscaping is in accordance with the following:</p> <ul style="list-style-type: none"> • Landscape works incorporate adequate screening from the street and adjacent neighbours. • Corner lots provide landscaping to both street frontages. • Front boundary structures (e.g. fencing and retaining walls) provide visual relief with the use of landscape planting. • Street trees are to be within the footpath, verge or in the parking lane and be consistent with the Port Stephens Council tree technical specification¹ • Landscape planting must provide adequate shading to the eastern and western aspects of private open space • Structural soil and/or structural cells should be used to reduce competition between specimen trees and infrastructure <p>Note: The canopy coverage of specimen trees can be used to calculate deep soil landscaping</p>
-------	---

Species selection

C4.30	Landscape species are to be selected in accordance with the landscape technical specification ⁴
-------	--

Figure CK: Landscape design requirements for dual occupancy development

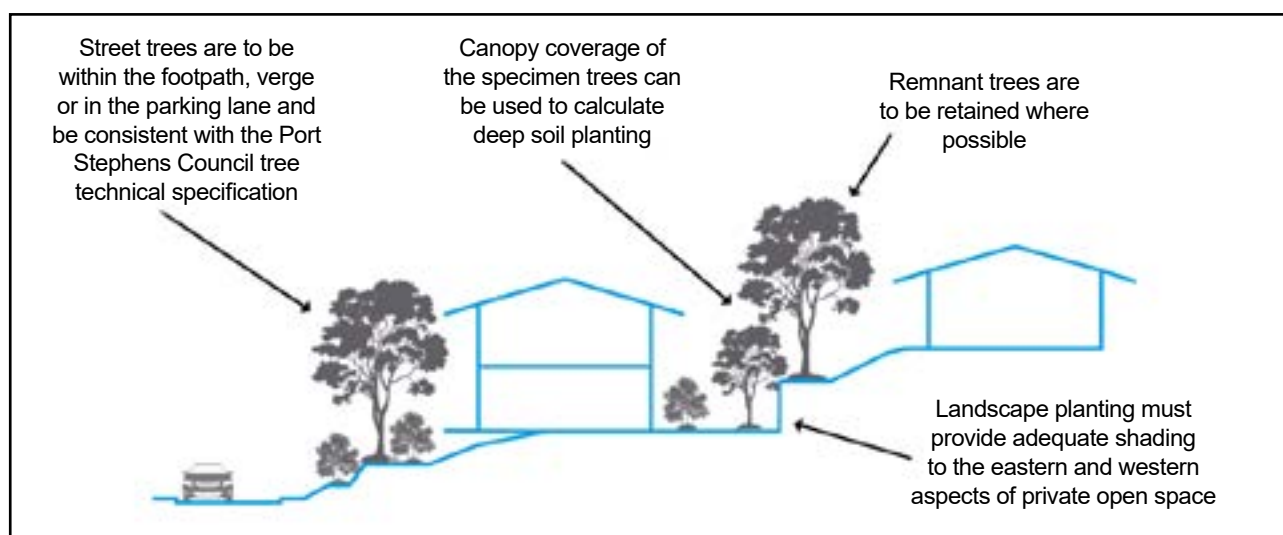

C4.G Site facilities and services

Objective

To ensure **development** provides appropriate facilities and services in the most appropriate site location

Development controls	
Waste storage	
C4.31	An adequately screened waste storage and recycling area is to be provided behind the building line
Clothes drying	
C4.32	A suitable open-air area for clothes drying is to be provided for each dwelling behind the building line with a northerly aspect

C5 Multi Dwelling Housing or Seniors Housing

Application

This Part applies to development that is defined as **multi dwelling housing** or **seniors housing**

Note: **Development** defined as a **residential flat building** should refer to **SEPP No 65 - Design Quality of Residential Apartment Development** and the Apartment Design Guide¹⁴

C5.A Landscaping

Objectives

- To enhance the appearance and amenity of **developments** through the retention and/or planting of large and medium sized trees
- To encourage landscaping between buildings for screening
- To ensure landscaped areas are consolidated and maintainable spaces that contribute to the **open space** structure of the area
- To add value and quality of life for residents and occupants within a **development** in terms of privacy, outlook, views and recreational opportunities
- To reduce energy consumption through microclimate regulation
- To reduce air borne pollution by reducing the heat island effect
- To intercept stormwater to reduce stormwater runoff

Development controls

Landscaping coverage

C5.1 Landscape area is provided as follows:

- 15% of the **site area** consisting of deep soil planting where the lot is equal to or less than 250m² and zoned R1 General Residential or R2 Low Density Residential; or
- 20% of the **site area** consisting of deep soil planting where the lot is greater than 250m² and zoned R1 General Residential or R2 Low Density Residential; or
- 10% of the **site area** consisting of deep soil planting when the site is zoned R3 Medium Density Residential or B4 Mixed Use; and

Note: The canopy coverage of specimen trees can be used to calculate deep soil landscaping

- 50% of the landscaped area must be located behind the building line to the primary road; and
- 30% shading over uncovered car park areas

Development controls

Landscaping dimensions

C5.2	To be counted as part of the total landscaping coverage the landscaped area must be at least 1.5m wide and 3m long.
------	---

Landscaping qualities

C5.3	<p>Landscaping is in accordance with the following:</p> <ul style="list-style-type: none"> • Landscape works incorporate adequate screening from the street and adjacent neighbours. • Corner lots provide landscaping to both street frontages. • Front boundary structures (e.g. fencing and retaining walls) provide visual relief with the use of landscape planting. • Structural soil and/or structural cells should be used to reduce competition between specimen trees and infrastructure • Street trees are to be within the footpath, verge or in the parking lane and be consistent with the Port Stephens Council tree technical specification¹
------	---

C5.B Height

Objectives

- To ensure **building height** is appropriate for the context and character of the area
- To ensure **building heights** reflect the hierarchy of centres and land use structure
- To ensure ceiling heights achieve sufficient ventilation and daylight access
- To ensure ceiling heights increase the sense of space and provides for well-proportioned rooms
- To ensure ceiling heights contribute to the flexibility of building use over the life of the building

Development controls

Building height

C5.4	<p>Maximum height limit of 8m or a merit-based approach is taken where no height limit is specified under the Local Environmental Plan clause 4.3</p> <p>Note: C2.4 requires a minimum first floor and above ceiling height for residential accommodation in a commercial zone of 2.7m</p>
------	---

Floor to ceiling height

C5.5	Minimum floor to ceiling heights of 2.4m
------	--

C5.C Setbacks

Objectives

- To ensure **development** provides continuity and consistency to the **public domain**
- To ensure adequate space between buildings to enable effective landscaping
- To alleviate impacts on amenity including privacy, **solar access**, acoustic control and natural ventilation
- To reduce the visual bulk of buildings from the street
- To maintain the rhythm and built form on the street

Development controls

Front setback

- | | |
|------|---|
| C5.6 | Minimum 4.5m front setback from the front property line or the existing average building line (whichever is less) |
| C5.7 | Podium structures and basement car parks are not to be within the front setback area |
| C5.8 | Setback areas are not to be used for at grade parking. |
| C5.9 | Minimum 5.5m front setback from the front property line for a garage to enable a parked car to be situated in front of the garage. |

Front setback encroachment

- | | |
|-------|---|
| C5.10 | Maximum 1.5m encroachment of front setback for architectural features, such as an entry porch or deck |
|-------|---|

Figure CL: Ground level (finished) setbacks for the existing average building line

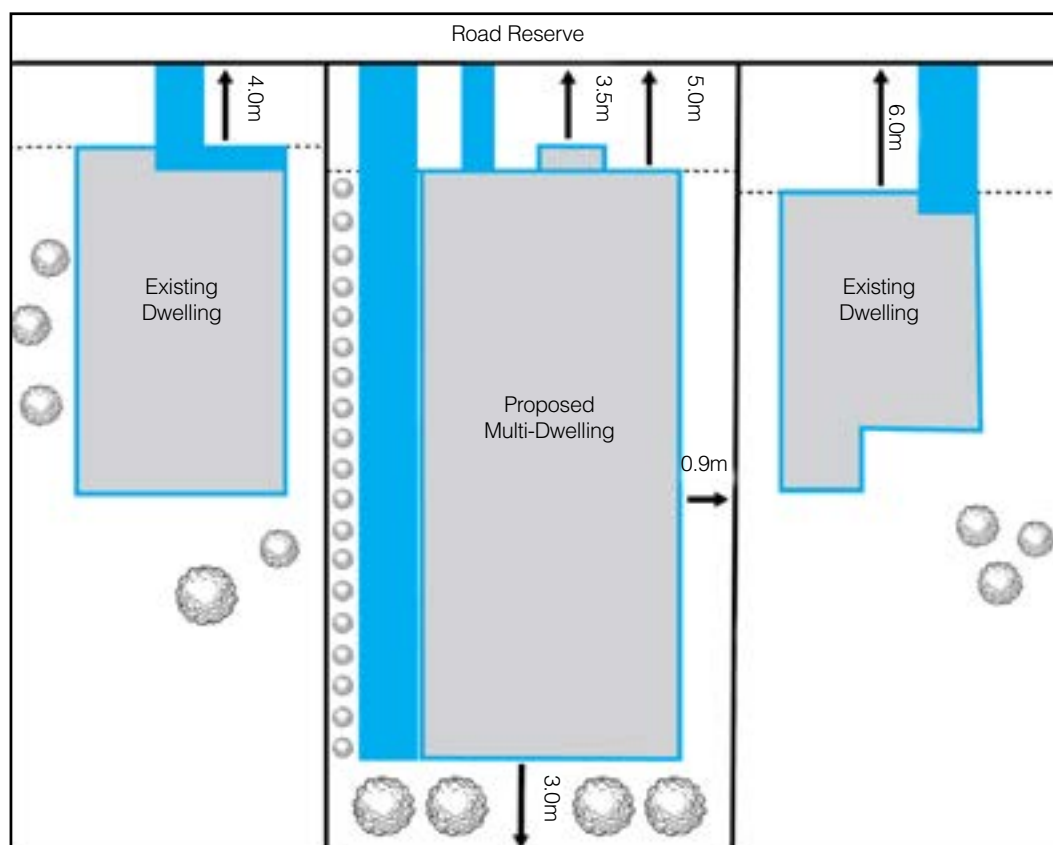

Development controls	
Secondary setback (corner lots)	
C5.10	Minimum 3m secondary setback , except for an open veranda, porch or deck which must be setback a minimum of 2m
Side setbacks	
C5.11	Minimum 0.9m side boundary setback for any part of a building at or below 5.5m in height
C5.12	Minimum 3m side boundary setback for any part of a building above 5.5m in height
C5.13	<p>Despite the above requirements, a dwelling may be built to a side boundary if within a commercial zone or the zone R3 Medium Density Residential, if the following is achieved:</p> <ul style="list-style-type: none"> • The maximum wall height is 6m and the maximum wall length is 6m and there will be no impact on privacy, use of private open space and solar access for adjoining properties unless these properties have approval/are proposed for medium density residential. • Wall openings comply with the fire resistance levels of the BCA. • The wall height and length match a similarly constructed wall on the adjoining site.
Rear setbacks	
C5.14	<p>For the ground level (finished), rear setback must not exceed whichever of the following is greater:</p> <ul style="list-style-type: none"> • Minimum 3m from the rear boundary, or • 25% of the average of the length of the side boundaries.
C5.15	Minimum 4m rear setback for the upper levels.
C5.16	Despite the above requirements, development may be built to the rear boundary on lots that have rear lane access.
C5.17	Podium structures and basement car parks are not to be placed in the rear setback
Driveway setback	
C5.18	Minimum 0.9m side boundary setback to provide for landscaping, which can be included in calculations.

C5.D Natural Ventilation

Objectives

- To ensure all **habitable rooms** are naturally ventilated.
- To ensure a comfortable indoor environment is created for residents.

Development controls	
Natural ventilation	
C5.19	The buildings orientation maximises capture and use of prevailing breezes for natural ventilation in habitable rooms .
C5.20	Depths of habitable rooms support natural ventilation.

Development controls

- C5.21 Doors and openable windows maximise natural ventilation opportunities by using the following design solutions:
- Adjustable windows with large effective openable areas;
 - A variety of window types that provide safety and flexibility such as awnings and louvres; and
 - Windows which the occupants can reconfigure to funnel breezes into the dwelling such as vertical louvres, casement windows and externally opening doors.

Figure CM: Cross-ventilation

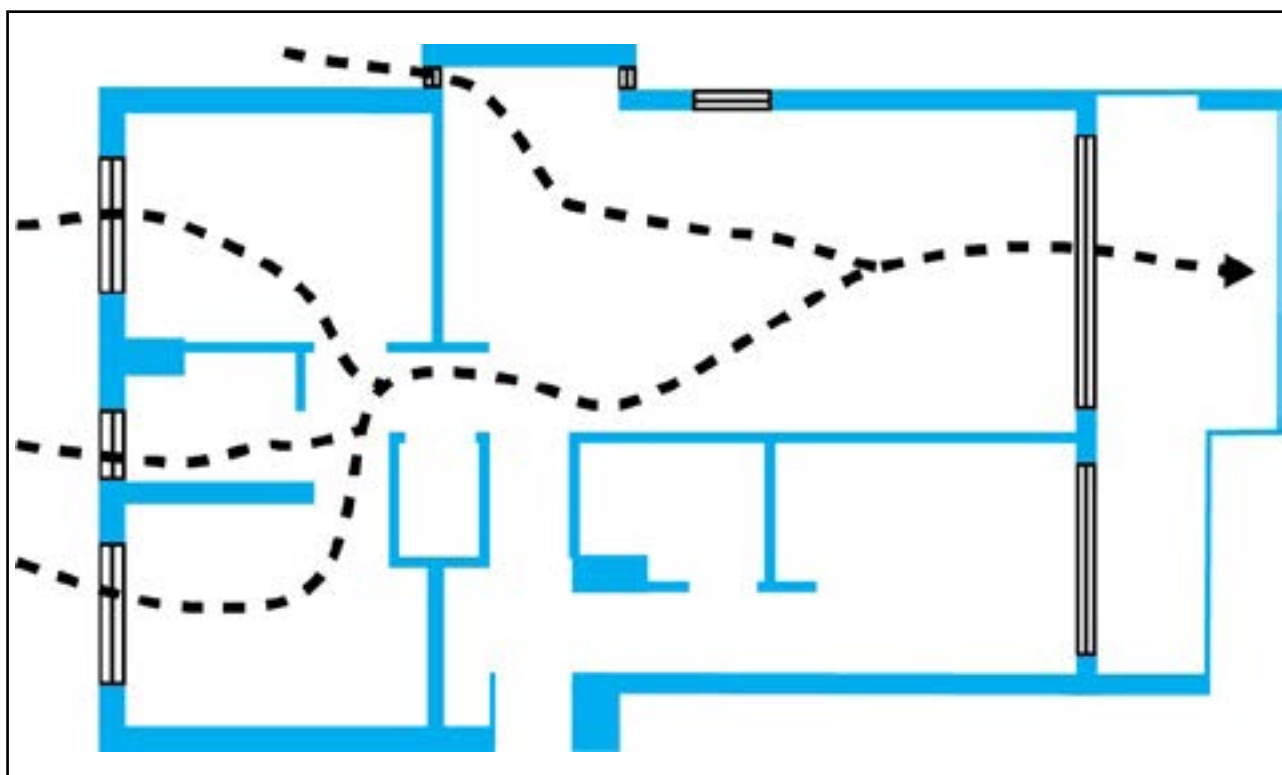

C5.E Streetscape and privacy

Objective

To ensure **development** activates streetscape to provide passive surveillance and privacy

Development controls

Access

- C5.22 **Dwellings** that have street frontage provide direct and legible pedestrian access from the street to the front entry.

Note: **Development** should have consideration for the Port Stephens Pathways Plan

Openings

- C5.23 The front door entrance of each **dwelling** must be sheltered and be located forward of the designated car parking space.

Development controls	
C5.24	Windows and walls are located to avoid noise sources from adjacent lots and streets.
C5.25	Windows on the second floor considers impacts on the privacy or amenity of neighbouring buildings.
C5.26	Privacy screens , high-light windows or opaque glass is to be used for windows of habitable rooms (other than bedrooms) which overlook adjoining properties.
Colour schemes	
C5.27	Building colours should adopt a colour scheme to express building massing, articulation and detailed facade elements.
Corner lots	
C5.28	Development on a corner lot has one or more dwelling s facing each street frontage.
Facade	
C5.29	The facade of each dwelling within a building should be identifiable as such to indicate that the building consists of separate dwelling s. Subtle changes provide individuality between the proposed dwelling s while seeking to maintain pattern continuity of the overall building.
C5.30	Unbroken roof ridgelines should not exceed 10m in length and blank walls without a window should not exceed 5m in length.
C5.31	The dwelling with street frontage provides a recognisable pedestrian entry point from the street.
Privacy	
C5.32	Balconies, terraces and decks must include privacy screens where they face onto side boundaries or are orientated to avoid direct overlooking onto adjoining lots.

C5.F Noise

Objectives

- To minimise noise transfer through the siting of buildings and building layout
- To ensure noise impacts are mitigated within units through layout and acoustic treatments

Development controls	
Noise	
C5.33	Window and door openings are generally oriented away from noise sources
C5.34	Noisy areas within buildings including building entries and corridors should be located next to or above each other and quieter areas next to or above quieter areas
C5.35	Storage, circulation areas and non-habitable rooms should be located to buffer noise from external sources
C5.36	The number of party walls (a common wall shared with another dwelling) are limited and are appropriately insulated

C5.G Car parking and garages

Objectives

- To ensure car parking caters for anticipated vehicle movements to and from the **development** and does not adversely impact on building articulation
- To ensure vehicular access has minimal impacts on neighbouring **dwelling**s
- To ensure that vehicular access points and parking is safe and convenient for residents, visitors and service providers

Development controls	
Driveway width and access	
C5.37	Where a common driveway is to be provided it is to have a minimum width of 3.6m
C5.38	Where a common driveway is not provided and individual driveways connect to the street, the garage is to be setback 5.5m to allow for a parked car to be situated in front of the driveway door.
C5.39	Visual impact of long driveways should be minimised through changing alignments and screen planting
C5.40	Traffic calming devices, such as changes in paving material or textures, should be used where appropriate.
C5.41	Pedestrian and vehicle access should be separated and distinguishable. Design solutions may include: <ul style="list-style-type: none"> • changes in surface materials; • level changes; • the use of landscaping for separation.

C5.H Private open space

Objective

To ensure **private open space** with **solar access** is provided to allow the opportunity for passive and active outdoor recreation

Development controls	
Private open space dimensions	
C5.42	Minimum of 16m ² of ground floor private open space for each dwelling containing one or two bedrooms that: <ul style="list-style-type: none"> • has minimum dimensions of 4m x 4m; • has direct access from internal living areas; • is not located within a front setback; and • has a northerly aspect.
C5.43	Minimum area of 25m ² of ground floor private open space for each dwelling containing three or more bedrooms that: <ul style="list-style-type: none"> • has minimum dimensions of 4m x 4m; • has direct access from internal living areas;

Development controls

	<ul style="list-style-type: none"> • is not located within a front setback; and • has a northerly aspect.
C5.44	Where development cannot provide private open space on the ground floor, provisions shall be made for a balcony of not less than 16m ² with a minimum width of 2.4m and minimum depth of 1.5m for the use as private open space

Private open space dimensions for seniors housing

C5.45	Despite the above requirements, ground floor private open space for each dwelling in development for seniors housing may be reduced to a minimum area of 9m ² and minimum dimensions of 3m x 3m
-------	---

Figure CN: Private open space requirements for one or two bedroom dwellings.

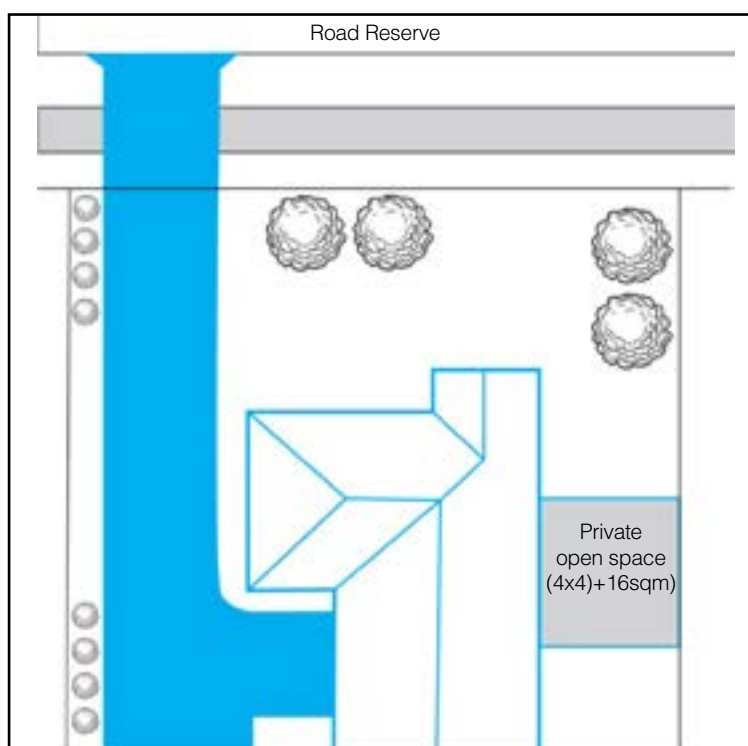

Note: **Dwellings** containing three or more bedrooms must provide a minimum **private open space** area of 25m²

Development controls

Solar access

C5.46	Minimum of two hours sunlight to the private open space area between the hours of 9am-3pm midwinter
C5.47	Minimum of 50% of private open space of adjoining dwellings is not affected by any shadow for a minimum of three hours between 9am-3pm mid-winter

C5.I Site facilities and services

Objective

To ensure **development** provides appropriate facilities and services in the most appropriate site location

Development controls	
Equipment	
C5.48	Equipment, such as water tanks, pool pumps and air conditioners, are to be located and shielded to minimise the impact of noise on adjoining dwelling s
Waste storage	
C5.49	Adequately screened waste storage and recycling areas are to be provided behind the building line or setback of a dwelling
Mail boxes	
C5.50	Mail boxes are adjacent to the major entrance
Street numbers	
C5.51	Street/unit numbers are identifiable from the street
Clothes drying	
C5.52	A suitable open-air area for clothes drying is to be provided for each dwelling behind the building line or setback with a northerly aspect
Site facilities and services	
C5.53	The provision of electricity and gas for new dwelling s should be provided underground.
Storage	
C5.54	In addition to storage in kitchens, bathrooms and bedrooms, the following storage is to be provided: <ul style="list-style-type: none"> • 6m³ for one bedroom units • 8m³ for two bedroom units • 10m³ for three or more bedroom units

C5.J Additional requirements for seniors housing

Objectives

- To establish additional requirements for **seniors housing development**
- To ensure **development** for **seniors housing** provides adequate area for communal **open space**
- To provide communal **open space** within **seniors housing development** that is accessible from **dwelling**s and promotes interaction between residents
- To allow a merits based assessment of communal **open space** dependant on the quality of facilities, accessibility, furniture, and landscaping and feature elements
- To ensure adequate community facilities are provided for residents in **seniors housing development**

Development controls

Communal open space

C5.55 **Development** for **seniors housing** must provide communal **open space** that:

- has a minimum area equal to 25% of the site or a **merit-based approach**;
- is clearly identifiable and easily accessible to all residents;
- is overlooked by windows of **habitable rooms**;
- incorporates a landscaped area between 10% and 25% of the total communal **open space** area. Landscaped areas should be vegetated with native species;
- provides seating areas connected to **dwellings** by a continuous sealed pathway according with AS 1428.1 - Design for access and mobility;
- contains ornamental features such as sculptures, ponds, water features, art work and the like; and
- provides a barbeque area for **development** of 20 or more **dwellings**.

Community facilities

C5.56 Community facilities such as common rooms, libraries, gyms and the like are to facilitate use by on-site residents and should comply with the following:

- A minimum floor to ceiling height of 3m;
- Be accessible from common areas;
- Be serviced by a minimum of three on-site car parking spaces or spaces provided at a rate of one space per twenty **dwellings**, whichever is the greater; and
- Meet enhanced access and mobility requirements of AS 1428.2 - Design for access and mobility.

C5.57 Outdoor community or common facilities/spaces are to meet the requirements of AS1428.1 and are to include accessible access options such as ramps or lifts into **swimming pools**.

C5.58 Where **dwellings** are serviced by contractors such as cleaners, rubbish collectors or the like, storage and support structures may be centralised.

C6 Home Business or Home Industry

Application

This Part applies to **development** that is defined as **home business** or **home industry**

C6.A Operational requirements

Objective

To ensure operating hours do not **adversely impact** on residential amenity

Development controls	
Hours of operation	
C6.1	Hours of operation merit-based or considered: <ul style="list-style-type: none"> Monday to Friday, 8am-6pm Saturday, 9am-12pm Sunday or Public Holidays, not allowed to operate <ul style="list-style-type: none"> Hours of operation may be further restricted depending on the location and nature of the development
Goods storage	
C6.2	Storage of goods or equipment must be contained within the confines of the building

C6.B Vehicle repair and trucking operations

Objective

To ensure adequate consideration is given to the impacts of vehicle repair operations on neighbourhood amenity

Development controls	
Vehicles and trailers	
C6.3	A maximum of two vehicles or trucks associated with the operation of the home business or home industry may be kept on the site at any one time
C6.4	Only one trailer per truck is permitted
Vehicle storage	
C6.5	Vehicle storage areas are located behind the building line

C6.C Signage

Objective

To ensure **signage** is complementary to its surroundings

Development controls

Types of **signage**

C6.6	<p>The following types of signage are generally not supported:</p> <ul style="list-style-type: none"> • Flashing signs <p>Note: Flashing signs may be permitted in the road reserve if the text is a road safety message</p> <ul style="list-style-type: none"> • Roof signs • Vehicular signs where the primary use of the vehicle is for advertising. • Above awning signs • Anchored balloons or airborne signs • Inflatable signs • Hoarding signs • A-frame signs
------	---

C7 Restricted or Sex Services Premises

Application

This Part applies to **development** that is defined as **restricted premises** or **sex services premises**

C7.A Building entries - restricted premises

Objective

To provide clear direction to access points and ensure they are appropriately located

Development controls

Restricted premises building entries

C7.1	The building entrance should be located 400m from: <ul style="list-style-type: none"> • a dwelling on land zoned residential; • a child care centre, community facility, education establishment, hospital or place of public worship; and • another restricted premises
C7.2	Building entrance must be discrete and unobtrusive

C7.B Design of premises - sex services

Objectives

- To provide clear direction to access points and ensure they are most appropriately located
- To ensure the privacy and comfort of patrons
- To protect children from risk of harm
- To maximise the safety and security of staff, clients and the general public by upholding principles of **crime prevention through environmental design (CPTED)**

Development controls

Sex services building entries

C7.3	<p>The building entrance should be:</p> <ul style="list-style-type: none"> • located 150m from a dwelling on land zoned residential; • located 200m from a child care centre, community facility, educational establishment or recreational area; and • designed so that there is only one entrance to the premises located at the front of the building <p>Note: The Local Environmental Plan may also provide higher order guidance as to the location of sex services premises</p>
------	---

Development controls	
Sex services duress alarm	
C7.4	All premises are to have either an intercom or a duress alarm in each working room that is used for sexual activity. Alarms are to connect back to a central base, such as reception, that is to be monitored at all times
Sex services reception area	
C7.5	The premises is to be provided with an adequate reception area/waiting room with a minimum area of 20m ² to prevent clients from loitering outside
Sex services maximum rooms	
C7.6	No more than five rooms are to be provided in which acts of prostitution are to take place
Sex services staff facilities	
C7.7	Staff facilities must include a communal lounge or rest area and a bathroom for staff use only
Sex services toilet and bathroom facilities	
C7.8	Toilet and bathroom facilities must be provided within the premises and not be shared with any other premises within the building
Sex services noise	
C7.9	<p>Sex services premises must be designed to minimise noise transmission, measures include:</p> <ul style="list-style-type: none"> • Grouping room uses according to the noise level generated • Using storage or circulation zones within the premises to buffer noise from adjacent apartments, mechanical equipment or corridors and lobby areas • Incorporating appropriate noise shielding or attenuation techniques into the design of the building where appropriate

C7.C Signage

Objective

To ensure **signage** provides identification to a premises in a manner that is discrete and complimentary to the streetscape

Development controls	
Offensive content	
C7.10	The business identification sign is to be devoid of sexually explicit images, language or objects

C8 Ancillary Structures

Application

This Part applies to **development** that is defined as **ancillary structures**, including sheds, carports, swimming pools, fencing, retaining walls and shipping containers

C8.A Ancillary structures

Objectives

- To provide further guidance for **ancillary structures** to ensure consistent and desired amenity is attained
- To ensure **ancillary structures** do not **adversely impact** upon the amenity of the surrounding area
- To ensure **ancillary structures** are consistent in terms of height, bulk and scale with the surrounding area

Development controls

Sheds (residential)

- C8.1 Except as provided for in C8.2, **development** in a residential zone (except R5 Large Lot Residential) adheres to a:
- maximum gross floor area of 72m²;
 - maximum height of 3.6m;
 - minimum side and rear setback of 0.9m; and
 - minimum 1m behind the **building line** or **setback**
- Note: **SEPP** (*Exempt and Complying Development Codes*) 2008, Subdivision 9 Cabanas, cubby house, ferneries, garden sheds, gazebos and greenhouses generally classifies a shed to a maximum floor area of 20m² in a residential zone to be **exempt development**

Exceptions for residential sheds (except on land zoned R5 Large Lot Residential)

- C8.2 **Development** for the purposes of a shed in a residential zone (except R5 Large Lot Residential) may exceed the limits in C8.1 where the following can be demonstrated:
- The shed does not unreasonably impact the amenity of an adjoining property, such as by reason of bulk and scale, privacy or overshadowing
 - The shed is not located within 1.8m of a dwelling on an adjacent lot;
 - The shed does not exceed 5% site coverage of the lot;
 - The shed height considers the change in topography from neighbouring allotments;
 - The shed is located so that it does not detract from the dwelling being the primary use of the land;

Development controls

- The shed uses colours and materials consistent with the dwelling on the land;
- The shed is of a similar bulk and scale to surrounding sheds;
- The shed is consistent with the context and character of the area;
- Must not be a shipping container.

Sheds (R5 Large Lot Residential)

C8.3 Except as provided for in C8.4, development in the R5 Large Lot Residential zone, adheres to Figure CO.

Figure CO: Shed controls R5 Large Lot Residential

R5 Large Lot Residential	Site < 4,000m ²	Site ≥ 4,000m ²
Maximum floor area	120m ²	200m ²
Maximum eave height	4.8m	
Minimum front setback	Behind the front building line of the dwelling	15m
Minimum side boundary and rear setback	5m	
Colour scheme	Consistent with the existing character of the area.	

Note: **SEPP** (*Exempt and Complying Development Codes*) 2008, Subdivision 9 Cabanas, cubby house, ferneries, garden sheds, gazebos and greenhouses generally classifies a shed to a maximum floor area of 50m² in a RU1, RU2, RU3, RU4, RU6 or R5 zone to be **exempt development**

Development controls

Exceptions for sheds (R5 Large Lot Residential)

- C8.4 **Development** for the purposes of a shed on land zoned R5 Large Lot Residential may exceed the limits in C8.3 where the following can be demonstrated:
- The shed does not unreasonably impact the amenity of an adjoining property, such as by reason of bulk and scale, privacy or overshadowing
 - The shed is not located within 10m of a dwelling on an adjacent lot
 - The shed does not exceed 5% site coverage of the lot
 - The shed does not result in the combined site coverage of all ancillary structures on the land exceeding 7.5% site coverage
 - The shed is located so that it does not detract from the dwelling being the primary use of the land
 - The shed uses colours and materials consistent with the dwelling on the land
 - The shed is of a similar bulk and scale to surrounding sheds
 - The shed is consistent with the context and character of the area
 - Must not be a shipping container

Development controls

Sheds (Rural)

C8.5 **Development** in a rural zone adheres to a:

- minimum 10m **side boundary** and rear setback;
- minimum 5m setback from another building; and
- colour scheme consistent with the existing character of the area.

Note: **SEPP** (*Exempt and Complying Development Codes*) 2008, Subdivision 9 Cabanas, cubby house, ferneries, garden sheds, gazebos and greenhouses generally classifies a shed to a maximum floor area of 50m² in a RU1, RU2, RU3, RU4, RU6 or R5 zone to be **exempt development**

Carports

C8.6 Except as provided for in C8.12, carports should be located a minimum of 1m behind the **building line**

C8.7 Minimum side and rear **setback** of 0.9m

Note: Carports may be located within 0.9m of the boundary where they do not unreasonably impact the amenity of an adjoining property, such as by reason of bulk and scale or overshadowing

C8.8 Maximum height of 3.6m, or if attached to a single storey **dwelling**, be no higher than the roof gutter line

C8.9 If the carport fronts the street, the opening must not exceed more than 6m or 50% of the building frontage, whichever is less

C8.10 The design of carport must be integrated with the existing **dwelling**

C8.11 Carports are to have at least two open sides and not less than one-third of its perimeter open

C8.12 Carports may be located in the front **setback** where the following can be demonstrated:

The carport cannot be reasonably located behind the building line

The carport is set back 2m from the front boundary

The design of carport is consistent with the existing **dwelling**

The carport is connected to a driveway

The carport does not impact sight lines for pedestrians or other vehicles, does not obscure any view from a habitable room to the street, and has at least 3 open sides

Swimming pools

C8.13 The water edge must be setback at least 1m from the side and rear boundaries

C8.14 Maximum decking height of 1.4m in height if the pool is located more than 600mm above the **ground level (finished)**

Front fences (including forward of the building line)

C8.15 Maximum height of 1.2m and is not of solid infill construction

C8.16 Maximum height of 1.5m along main roads and secondary street frontages

C8.17 Compatible with street facilities, such as mailboxes, and allow easy access to public utilities

Development controls

Side and rear fences

- | | |
|-------|--|
| C8.18 | Maximum height of 1.8m |
| C8.19 | Side fences must not encroach on the front setback area of any dwelling |
| C8.20 | Fencing materials should reflect context and character of the area |
| C8.21 | Fences within the root zone of an existing tree must be constructed of light weight suspended panels supported by posts with pier footings |

Retaining walls

- | | |
|-------|--|
| C8.22 | Maximum height of 1m |
| C8.23 | Masonry construction within 0.9m of the property boundary when greater than 0.6m in height |
| C8.24 | Retaining walls are wholly contained within the site |

Shipping containers

- | | |
|-------|--|
| C8.25 | Shipping containers are to be sited behind existing buildings, not be located in front of the established or proposed building line and be screened from view from any adjoining property |
| C8.26 | The total number of shipping containers ancillary to residential development must not exceed more than 2 per lot. |
| C8.27 | Shipping containers are to be placed at ground level only and may not be stacked on top of another shipping container |

D Specific Areas

D1 Heatherbrae 108

This Part applies to the land identified in Figure DB as Heatherbrae

D2 Karuah 112

This Part applies to the land identified in Figure DD as Karuah

D3 Lemon Tree Passage 117

This Part applies to the land identified in Figure DF as Lemon Tree Passage

D4 Koala Bay - Tanilba Bay 121

This Part applies to the land identified in Figure DH as Koala Bay - Tanilba Bay

D5 Nelson Bay Centre 124

This Part applies to the land identified in Figure DI as Nelson Bay Centre

D6 Nelson Bay West 132

This Part applies to the land identified in Figure DL as Nelson Bay West

D7 Seabreeze Estate - Nelson Bay 136

This Part applies to the land identified in Figure DN as Seabreeze Estate - Nelson Bay

D8 Salamander Bay Shopping Centre 139

This Part applies to the land identified in Figure DO as Salamander Bay Shopping Centre

D9 North Medowie - Medowie 141

This Part applies to the land identified in Figure DP as North Medowie

D10 Pacific Dunes - Medowie 146

This Part applies to the land identified in Figure DR as Pacific Dunes - Medowie

D11 Raymond Terrace Town Centre 152

This Part applies to the land identified in Figure DT as Raymond Terrace Town Centre

D12 Richardson Road - Raymond Terrace 159

This Part applies to the land identified in Figure DV as Richardson Road - Raymond Terrace

D13 Rees James Road - Raymond Terrace 164

This Part applies to the land identified in Figure DX as Rees James Road - Raymond Terrace

D14 Kings Hill - Raymond Terrace 170

This Part applies to the land identified in Figure DAC as Kings Hill - Raymond Terrace

D15 Williamtown Defence and Airport Related Employment Zone (DAREZ) 183

This Part applies to the land identified in Figure DAE as the Williamtown Defence and Airport Related Employment Zone (DAREZ)

D16 Medowie Planning Strategy (Precinct E) 188

This Part applies to the land identified in Figure DAH Medowie Planning Strategy (Precinct E) land application map

D17 Stockton Rifle Range 194

This part applies to the land identified in Figure DAJ as Stockton Rifle Range Land Application Map

Figure DA: D Specific Areas - Land Application Map

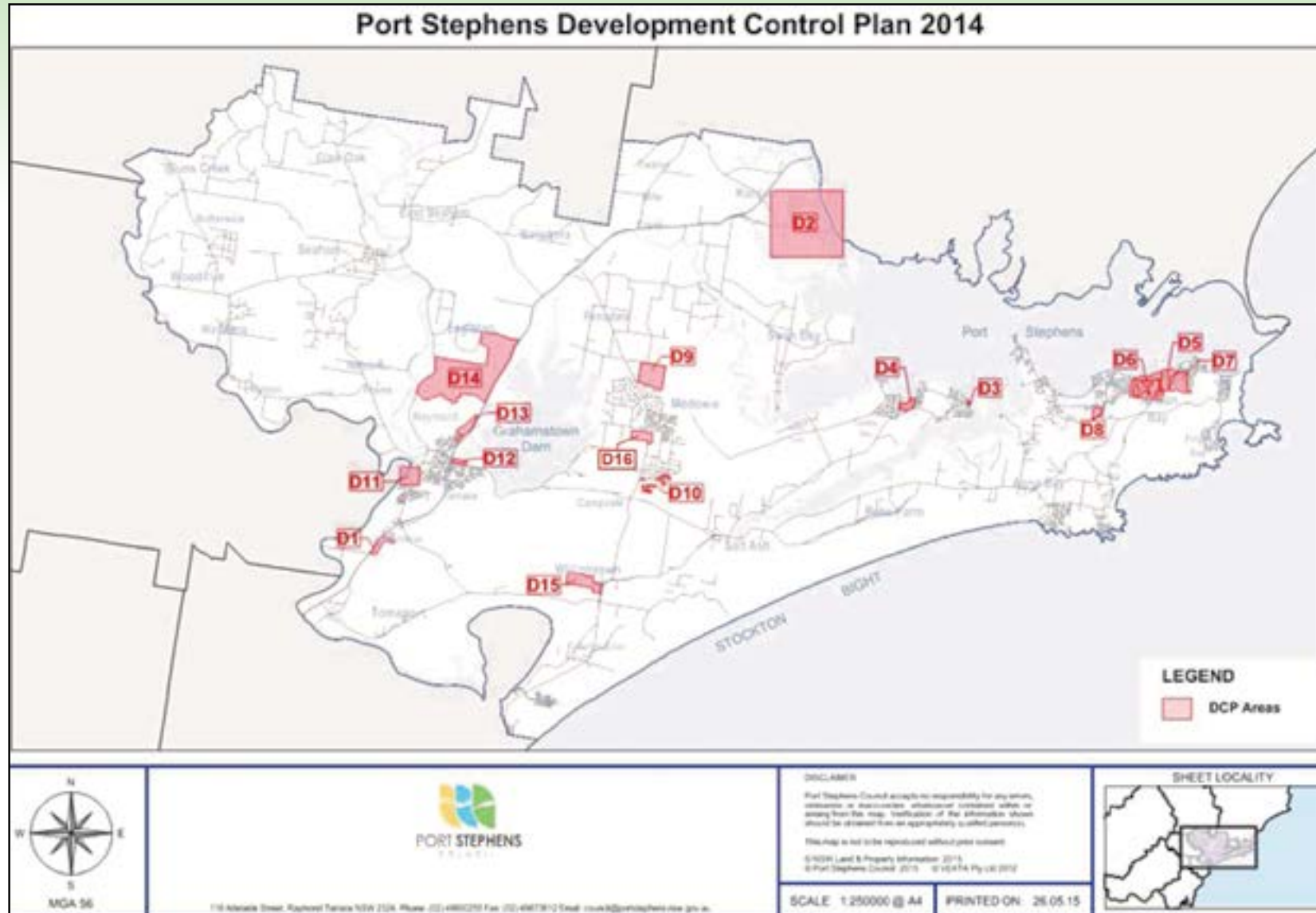

D1 Heatherbrae

Application

This Part applies to the land identified in Figure DB as Heatherbrae

D1.A Setback

Objective

To ensure **development** has regard to the Pacific Highway

Development controls	
Pacific Highway setback	
D1.1	Provide a minimum 10m front setback from the Pacific Highway road reserve
Landscaping	
D1.2	Provide 5m of landscaping from the building line or setback and define this as a 'restriction to user' under Section 88D of the <i>Conveyancing Act 1919</i>

D1.B Street trees

Objective

To ensure suitable street trees are appropriately sited

Development controls	
Street trees	
D1.3	<p>Development continues the row of Hills Figs on the western side and replicates the row of Hill Figs on the eastern side of the Pacific Highway, Heatherbrae</p> <p>Note: C1.5 requires street trees as a component of the road reserve at subdivision</p>

D1.C Street layout

Objective

To ensure a permeable and connected street network with safe access from the Pacific Highway

Development controls	
Street layout	
D1.4	<p>Street layout adheres with Figure DC</p> <ul style="list-style-type: none"> • Giggins Road connects to Griffin Street • Extension of Camfield Drive
D1.5	Access to the Pacific Highway is restricted to those intersections identified on Figure DC

Development controls

D1.6	Internal intersections contain concrete mediums with either a give-way or stop treatment
	Note: C1.E ensures the street layout adheres to the infrastructure specific - design ¹¹

D1.D Drainage

Objective

To mitigate for negative impacts on water quality

Development controls

Water quality control measures

D1.7	Water quality measures comply with the <i>Hunter Water Regulation 2015</i> given the area's location within the Tomago Sandbeds Catchment.
	Note: B4.5 requires water quality measures to provide further guidance to clauses in the relevant Local Environmental Plan relating to water quality

D1.E Airport operational requirements

Objective

To ensure that the operational needs of the Williamstown **RAAF** Base are provided consideration in the development of lands in proximity to the Airport

Development controls

General requirements

D1.8	Note: Heatherbrae is located within the Williamstown RAAF Base Obstacle Limitation Map. B6 provides requirements relating to the Williamstown RAAF Base Obstacle Limitation Map
------	---

D1.F Gateway signage

Objective

To ensure the location of gateway **signage** is appropriately sited to signify an entry point

Development controls

Gateway **signage**

D1.9	Gateway signage is provided in the locations identified on Figure DC
------	---

Figure DB: Heatherbrae land application map

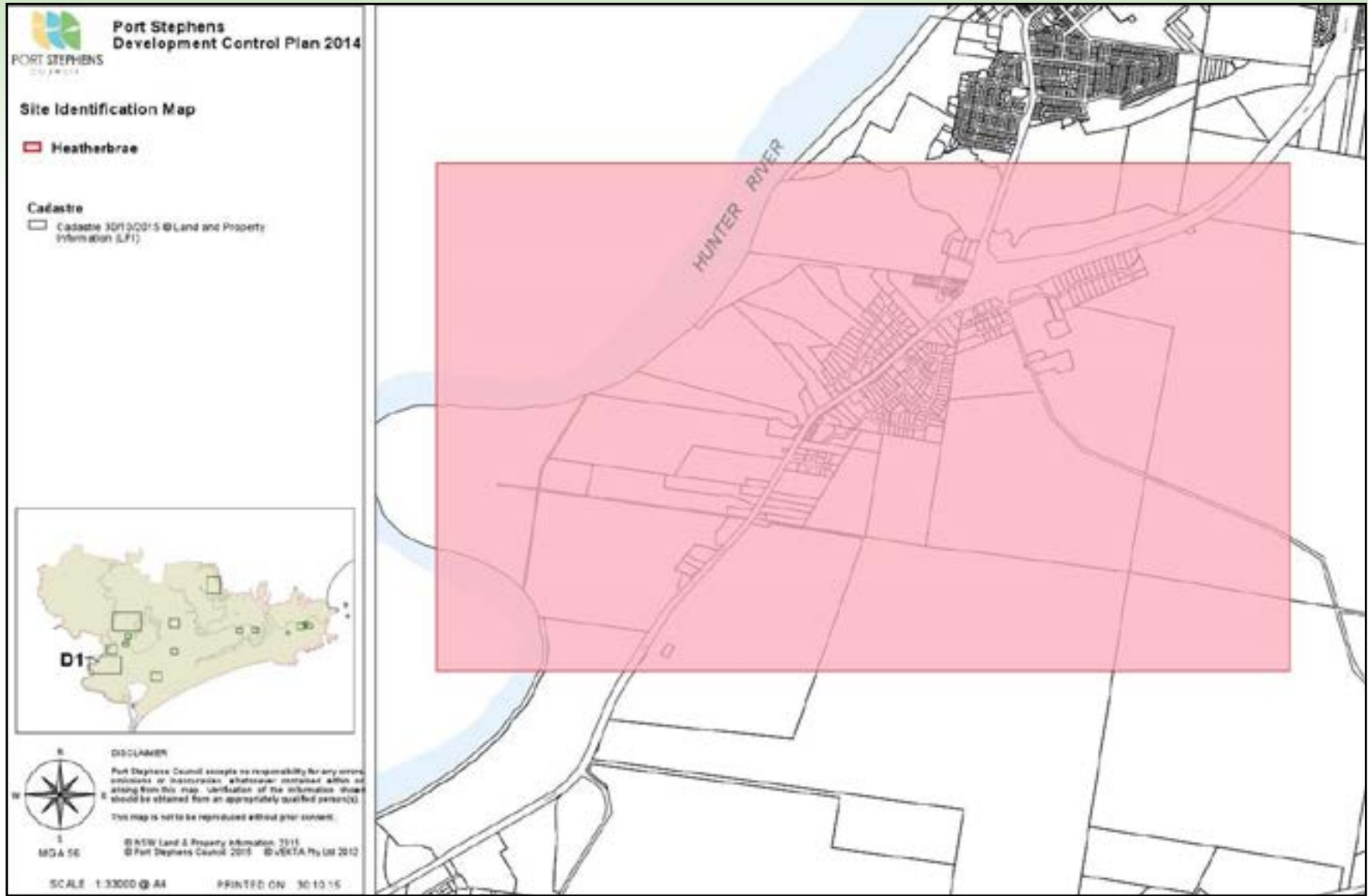
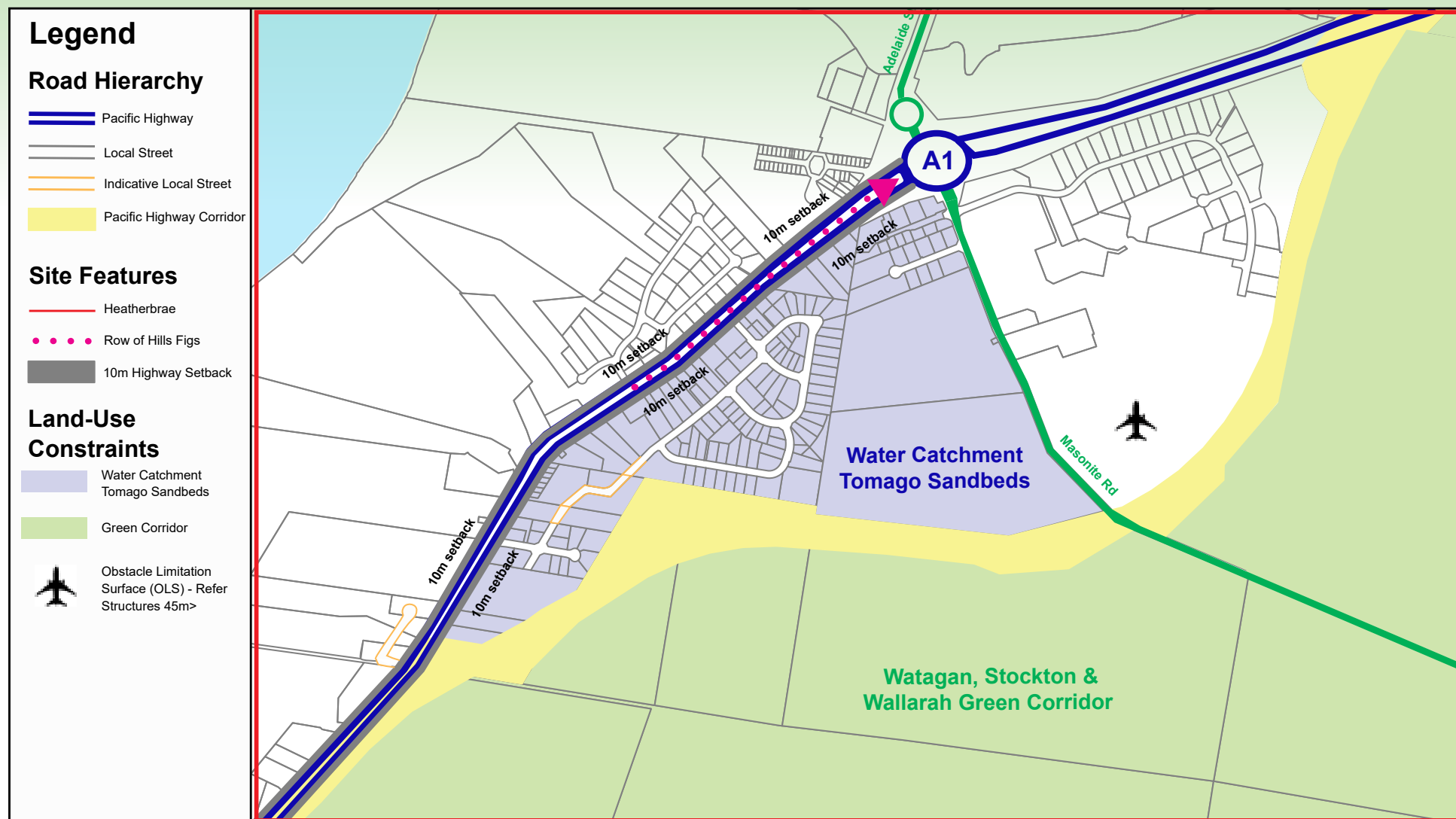

Figure DC: Heatherbrae locality controls map



D2 Karuah

Application

This Part applies to the land identified in Figure DD as Karuah

D2.A Staging

Objective

To ensure the Karuah Growth Strategy informs **subdivision** through adherence to the staging plan

Development controls	
Staging	
D2.1	Staging of residential subdivision is consistent with Figure DE Note: The Local Environmental Plan requires a staging plan

D2.B Street layout

Objective

To ensure **development** contributes to the existing compact and interconnected street pattern

Development controls	
Street layout	
D2.2	The street layout is consistent with Figure DE <ul style="list-style-type: none"> Where proposed streets are not outlined on Figure DE they should have a minimum of one connection to the existing township
D2.3	Shared paths are consistent with Figure DE
D2.4	Street design considers the parking and manoeuvring of long vehicles, such as boats and caravans Note: C1.13 requires the street network to be interconnected to provide a grid-like structure
D2.5	Intersections to Tarean Road are informed by traffic impact assessment (TIA) with consideration provided to Tarean Road as a local road managed by Council Note: B8.2 requires development deemed in Council's opinion to impact on the existing road network to provide a TIA

D2.C Commercial

Objective

To ensure commercial **development** is in keeping with the existing scale and character of Karuah

Development controls	
Public domain	
D2.6	Public domain works are consistent with the Karuah Commercial Centre Landscape Plan ²²
Building articulation	
D2.7	<p>Facades should be articulated with timber and masonry finishes</p> <p>Note: C2.17 requires building facades to use materials, colours and architectural elements to reduce bulk and scale that are complimentary to existing built-form and natural setting</p>
Awnings	
D2.8	Awnings are provided for commercial development identified as primary commercial on Figure DE
D2.9	<p>Awnings are not required for commercial development identified as secondary commercial on Figure DE</p> <p>Note: C2.22 requires awnings to be provided over pedestrian pathways for commercial development</p>

D2.D Biodiversity management

Objective

To ensure a suitable **buffer** is provided on land subject to the **development** to decrease impacts to areas of **environmental significance**

Development controls	
Boundary Impacts	
D2.10	<ul style="list-style-type: none"> A suitable buffer of between 50-100m is to be provided between development and areas of environmental significance. The suitable buffer provides consideration to land identified for bio-banking, which is located within the Stockton to Watagans Green Corridor and legally described as: <ul style="list-style-type: none"> - Lot 55 & 85 DP 753196 - Lot 2 DP 573068 - Lot 1 & 2 DP 552739 - Lot 1 & 2 DP 1167919 <p>Note: B2.1 requires development in proximity to items of environmental significance to provide a suitable buffer on the land subject to the development.</p>

D2.E Infrastructure provision

Objective

To ensure **development** is supported by **essential services** being water, electricity, sewerage, stormwater drainage and road access

Development controls

Stormwater drainage

- D2.11 **Development** provides consideration to localised constraints on **public drainage**
 Note: B4.2 requires **development** that increases **impervious surfaces** to provide a **stormwater drainage plan**

Water quality

- D2.12 Water quality management takes into consideration **development** impacts both during construction and occupancy on neighbouring wetlands identified in **SEPP (Resilience and Hazards) 2021**
 Note: B4.C & B4.D requires **development** to provide water quality measures and **buffers** to **riparian corridors**

Figure DD: Karuah land application map

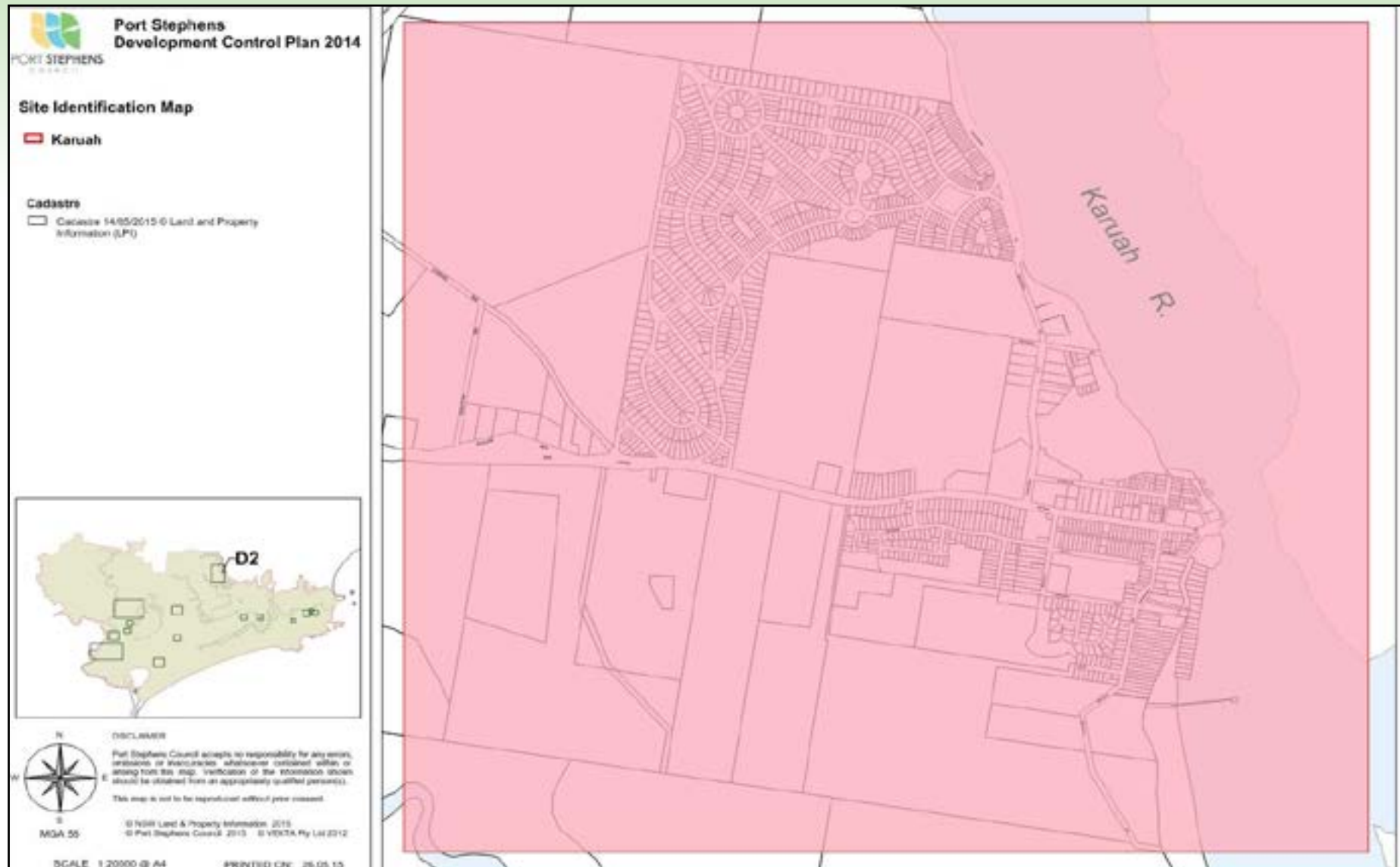
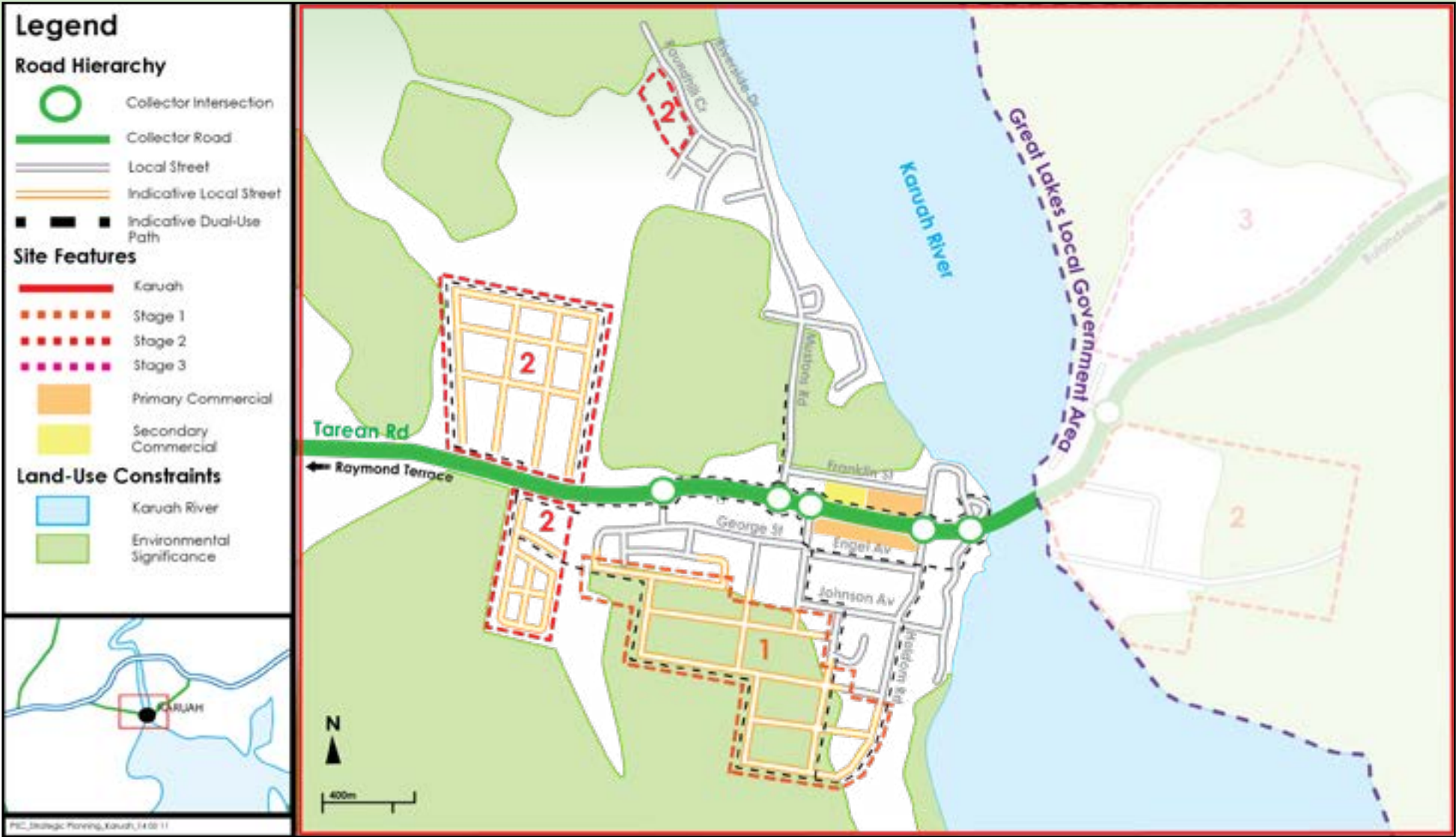

Figure DE: Karuah locality controls map



D3 Lemon Tree Passage

Application

This Part applies to the land identified in Figure DF as Lemon Tree Passage

D3.A Waterfront precinct

Objective

To ensure that **development** retains and supports waterfront commercial uses and the integration of facilities for maritime activities

Development controls	
Public access and boardwalks	
D3.1	Development seeks to provide a 6m wide public access for identified laneways as identified on Figure DG
D3.2	<p>Allow for a 3m boardwalk along the waterfront as identified on Figure DG</p> <p>Note: These requirements are reflective of NSW Coastal Planning Guideline and SEPP (Resilience and Hazards) 2021 to maintain access to foreshore and to public open space</p>
Pavilion buildings	
D3.3	<p>Pavilion buildings within the Commercial Precinct should display the following design characteristics to limit bulk and scale:</p> <ul style="list-style-type: none"> • Minimum roof pitch of 22° • Maximum 10m boardwalk frontage • Gross floor area of 100m² <p>Note: C2.17 requires building facades to use materials, colours and architectural elements to reduce bulk and scale that are complimentary to existing built-form and natural setting</p>

D3.B Mixed-use precinct

Objective

To ensure **development** compliments the commercial main street of Cook Parade

Development controls	
Road dedication	
D3.4	<p>Development provides an 8m wide road dedication for rear access as identified on Figure DG</p> <p>Note: C1.12 requires streets to comply with Infrastructure Specification¹²</p>

Development controls

Building depth

D3.5 Minimum building depth of 15m along Cook Parade and Meredith Avenue

D3.6 Minimum building depth of 5m along Shearman Avenue

Note: C2.7 requires no minimum depth

Floor level

D3.7 Floor level must be a maximum of 300mm above the adjacent footpath

Note: C2.5 requires **ground level (finished)** to be between 100-500mm above adjacent footpath

Site frontage

D3.8 Maximum site frontage of 6m along Cook Parade

Note: C2.6 requires a minimum 20m site frontage where **development** is proposed to be more than 10.5m in height

Mezzanine and abutting laneway

D3.9 A **mezzanine** area abutting the rear laneway provides a minimum floor level of 2.5m **Australian Height Datum (AHD)**

D3.10 Development is within 5m of the road reserve

D3.11 Minimum 2.4m ground floor to ceiling height

Roof pitch

D3.12 Minimum roof pitch of 22°

Note: C2.16 requires that building proportion is complimentary to the form, proportions and massing of existing building patterns

Figure DF: Lemon Tree Passage land application map

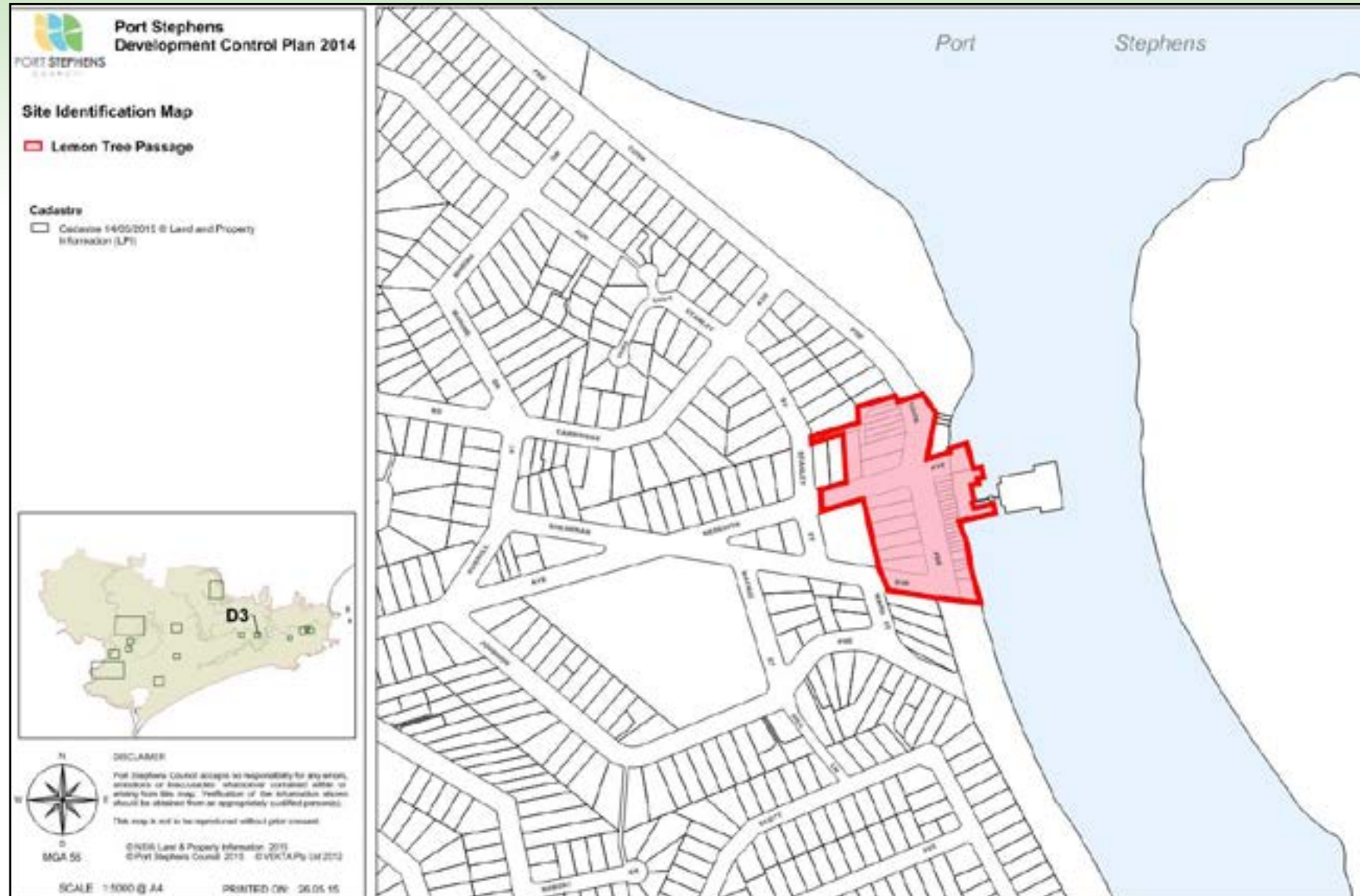
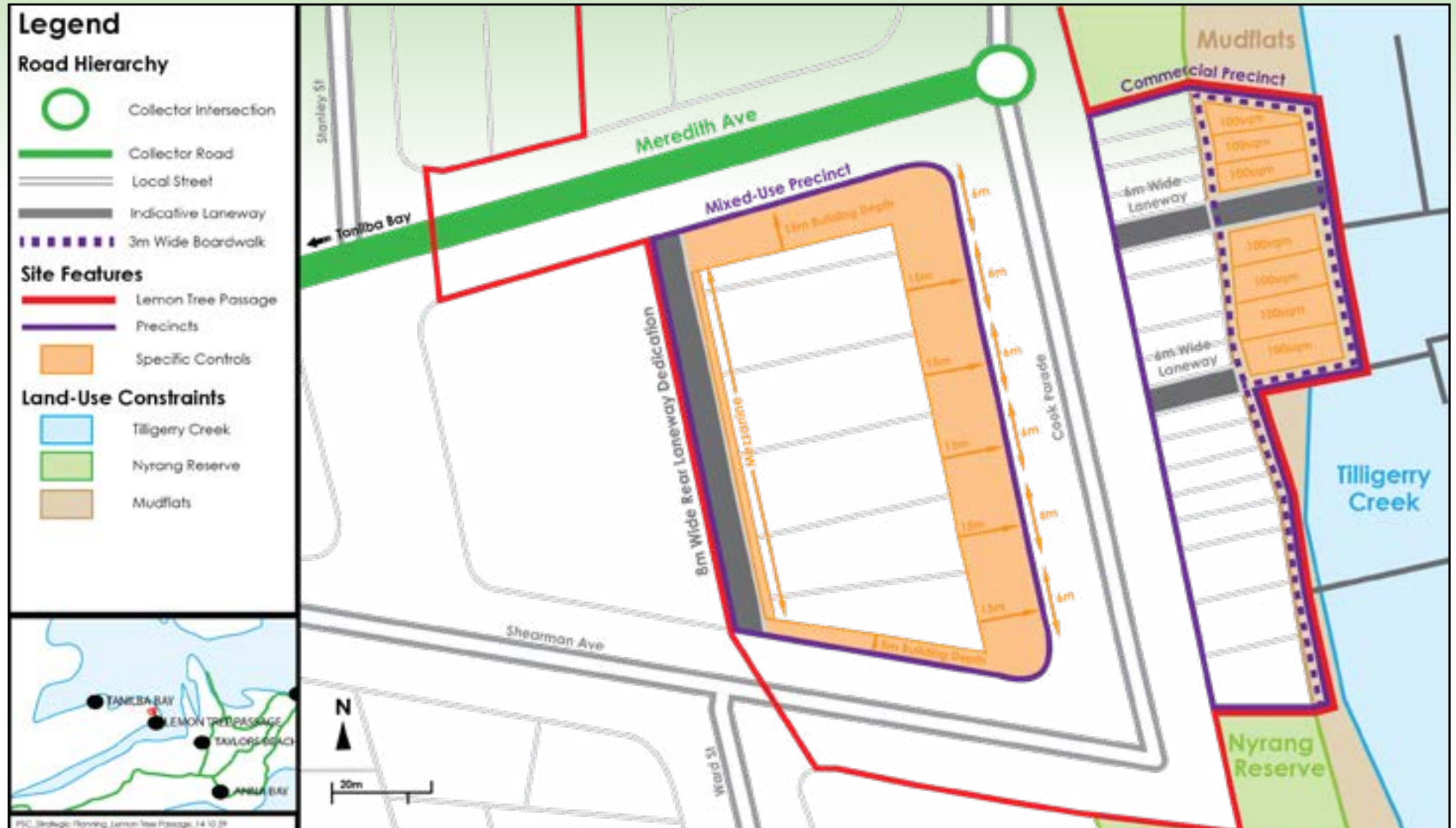

Figure DG: Lemon Tree Passage locality controls map



D4 Koala Bay - Tanilba Bay

Application

This Part applies to the land identified in Figure DH as Koala Bay - Tanilba Bay

D4.A Setbacks

Objective

To ensure **development** provides continuity and consistency to the **public domain**

Development controls

Front **setback**

D4.1 Minimum front **setback** of 6m

D4.B Biodiversity management

Objectives

- To encourage the proper conservation and management of areas of natural vegetation that provide **koala habitat**
- To ensure landscaping is informed by setting

Development controls

Landscaping

D4.2 A **development application** is accompanied by a **landscape plan**, which provides consideration to:

- **Development** not adjoining Lemon Tree Passage Road incorporates tree species identified in the **CKPoM** in the front and rear yards
- Front and rear yards are turfed and planted predominately with local native species, shrubs and trees

Covenants

D4.3 To assist in the conservation of koalas a **section 88B** covenant may be created over the land prohibiting dogs

Note: B2.4 requires consideration to the **CKPoM** performance criteria

Swimming pools

D4.4 **Swimming pools** are to provide:

- a 50mm diameter rope or greater is affixed or left dangling at least one metre in the water body; or
- the water body is battered to no less than 1:20 to enable koala exit.

Note: C8.13 and C8.14 discusses requirements for **swimming pools** and B2.4 requires **development** that is located in **koala habitat** to consider the **CKPoM**

Development controls

Fencing

- D4.5 Fences should avoid restricting wildlife movements by:
- planting **native vegetation** hedges instead of fencing; or
 - maintaining a 300mm gap under the fence, or
 - installing any style fencing with a post and bridge system over the fence at 10-20 metre intervals; or
 - installing post and rail with a minimum gap of 300mm between rails.
- Note: C8.18 requires that side fencing not exceed 1.8m in height

Figure DH: Koala Bay - Tanilba Bay land application map

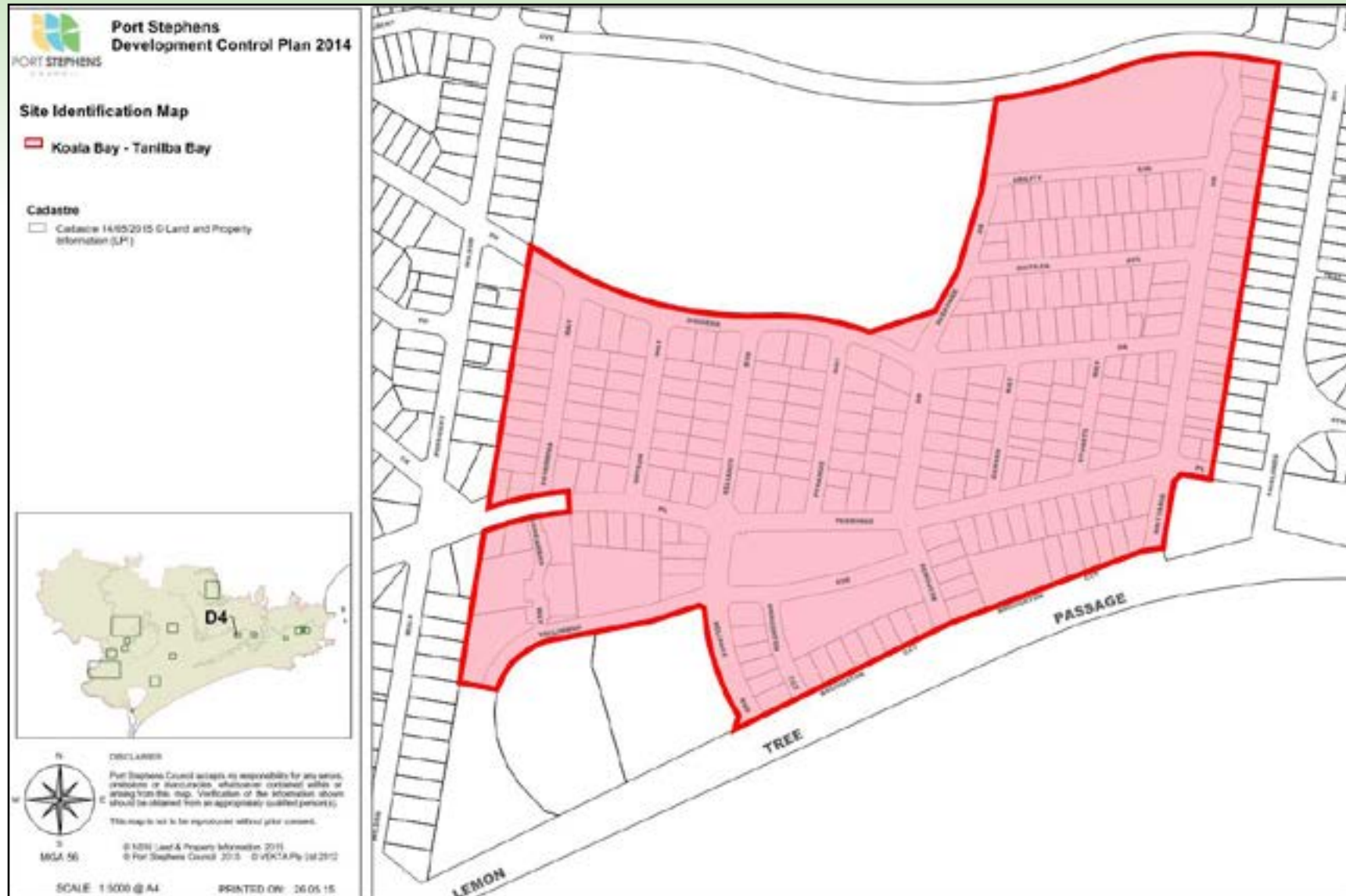

D5 Nelson Bay Centre

Application

This Part applies to the land identified in Figure DI as Nelson Bay Centre

Note: *State Environmental Planning Policy 65 - Design Quality of Residential Apartment Development* provides relevant controls for **residential flat buildings**, including provisions for view sharing and visual privacy. Where there is inconsistency between the provisions of the State Policy and this Development Control Plan, the provisions of the State Policy prevail.

D5.A General precinct provisions

Objectives

- To provide general provisions that apply to all precincts identified in the Nelson Bay Centre
- To maintain and enhance important views and ensure **development** integrates within the natural topography
- To ensure **development** contributes to the existing compact and interconnected street pattern
- To ensure buildings reinforce the natural amphitheatre landform of the Nelson Bay Town Centre
- To ensure **development** is designed so as to contribute positively to the surrounding **public domain**
- To ensure **development** enhances the desired local character

Development controls	
Significant vistas	
D5.1	Development preserves the important vistas identified by Figure DJ Note: C1.13 requires street layout to respond to the topographical features of the site
Street layout	
D5.2	The street layout is consistent with Figure DJ Note: C1.13 requires the street network to be interconnected to provide a grid-like structure
Roof design	
D5.3	Development is to ensure that roof tops do not adversely impact on the public domain when: <ul style="list-style-type: none"> • Viewed from buildings at higher elevations • When approaching the town centre • Viewed from the street Note: C2.1 requires building height to be in accordance with the Local Environmental Plan clauses 4.3 and 5.6

Development controls

NSW Coastal planning guidelines

- D5.4 Building materials are reflective of existing buildings with reference made to the Coastal Design Guidelines for NSW¹²
- Note: C2.17 requires building facades to use materials, colours and architectural elements to reduce bulk and scale

Design excellence

- D5.5 **Development** is to demonstrate design excellence, including:
- Consistency with the desired character statements set out in this Part;
 - Consideration of impacts on the **public domain** including views, overshadowing and the scale of the streetscape; and
 - Architectural merit, for example by addressing local topography, the surrounding natural environment and waterways, green spaces, or vegetated ridgelines in the design of the **development**.
- Development** in a prominent location and of a prominent scale, or where Council deems necessary, will be referred to the Urban Design Panel.
- Note: Applicants will be encouraged to consult with the Urban Design Panel prior to lodgement.

D5.B Desired character - Village Precinct

Objectives

- To provide character statements that were identified through the Nelson Bay Town Centre and Foreshore Strategy to guide **development** within the Village Precinct as identified by Figure DJ
- To ensure street activation and passive surveillance through **activated street fronts**
- To facilitate **development** that is safe and secure for pedestrians and contributes to **public domain** safety by incorporating principles of **crime prevention through environmental design (CPTED)**, such as:
 - Territorial re-enforcement
 - Surveillance
 - Access control
 - Space/activity management

Development controls

Desired character - Village Precinct

- D5.6 **Development** within the Village Precinct as identified on Figure DJ has regard for the following desired character statements:
- Magnus Street is a pedestrian focused main street and acts as a focal point for the town centre
 - **Development** is fine grained and intensive retail and commercial that presents street activation

Development controls

- **Development** provides continuity of an activated street frontage for localities where **business or retail premises** predominately face the street and have direct pedestrian access from the street

Note: C2.18 requires street activation for those localities identified in Part D Specific Areas

- **Development** retains and enhances the existing character and function of Stockton and Magnus Streets as the main shopping streets in the town centre
- Tall buildings have **setbacks** above the street and are designed to ensure that they do not visually dominate at the street level
 - Facades should be detailed to promote clearly defined ground floor, first floor and second floor elements to manage the proportion of **building height**
 - **Development** is to present a facade to street boundaries of no more than two storeys. Built elements, including balconies, decks and architectural features of upper floors should be set back to reinforce the prominence of a two storey street facing facade
 - Articulation of the ground floor should maintain the rhythm of the traditional main street shop fronts

Note: C2.7 and C2.8 define minimum front **setbacks** from the **front property line**. Variation to these setbacks is acceptable where **development** aligns with the design excellence controls referenced in this Part.

D5.C Desired character - Town Living and Commercial Precinct

Objectives

- To provide character statements that were identified through the Nelson Bay Town Centre and Foreshore Strategy to guide **development** within the Town Living and Commercial Precinct as identified by Figure DJ
- To encourage a diversity of **residential accommodation** types to provide **critical mass** to support the role of the Village Precinct

Development controls

Desired character - Town Living and Commercial Precinct

- D5.7 **Development** within the Town Living and Commercial Precinct as identified on Figure DJ has regard for the following desired character statements:
- A wide range of uses including residential, retail and business **development** will occur in the precinct. This will attract a range of housing types including **residential flat buildings, multi dwelling housing** and shop top housing
 - The precinct is appropriate for larger scale **developments**, with large footprints, that may not be suitable for the Village Precinct
 - The mix of uses may encourage residential living with live-work opportunities and boutique commercial office space
 - **Development** will have regard for adjacent precincts that provide a change in scale

Development controls

- Mature street plantings are to assist in enclosing the street for pedestrians and reducing the scale of large style buildings located in this area

Note: C1.5 requires that street trees be provided in accordance with the **tree technical specification**¹

D5.D Desired character - Tourism and Leisure Precinct

Objectives

- To provide character statements that were identified through the Nelson Bay Town Centre and Foreshore Strategy to guide **development** within the Tourism and Leisure Precinct as identified by Figure DJ
- To facilitate a tourism and leisure precinct that provides consideration to the roles of adjoining precincts

Development controls

Desired character - Tourism and Leisure Precinct

- D5.8 **Development** within the Tourism and Leisure Precinct as identified on Figure DJ has regard for the following desired character statements:
- **Development** fronting Apex Park is to facilitate access to adjoining precincts and contribute linking the Town Centre through Apex Park to the **foreshore**
 - **Development** for a hotel and conference centre would be appropriate in this location

D5.E Desired character - Foreshore Precinct

Objectives

- To provide character statements identified through the Nelson Bay Town Centre and Foreshore Strategy to guide **development** within the Foreshore Precinct as identified by Figure DJ
- To encourage **development** to address the waterfront and to provide an attractive and safe pedestrian environment
- To encourage the establishment of a destination **development** that will integrate with established and future pedestrian circulation patterns

Development controls

Desired character - Foreshore Precinct

- D5.9 **Development** within the Foreshore Precinct as identified on Figure DJ has regard for the following desired character statements:
- **Development** provides legibility, which reinforces the visual and cultural importance of the waterfront
 - **Development** incorporates public art, which can act as landmarks
- Note: C2.27 requires **commercial development** of a significant scale and that provides frontage to the **public domain** to incorporate public art in accordance with Council's Public Art Policy and Guidelines for the approval and installation of public art in Port Stephens
- Water and marine related activities are complimentary to commercial and leisure related uses
 - Accessible area that attracts a range of users

D5.F Desired character - Green Link Precinct

Objectives

- To provide a range of character statements identified through the Nelson Bay Town Centre and Foreshore Strategy to guide **development** within the Green Link Precinct as identified by Figure DJ
- To encourage the establishment of a destination **development** that will integrate with established and future pedestrian circulation patterns

Development controls

Desired character - Green Link Precinct

- D5.10 **Development** within the Green Link Precinct as identified on Figure DJ has regard for the following desired character statements:
- The Green Link at Nelson Bay's central meeting place is reinforced by connecting paths and as a future location of cyclist end-of-trip facilities
 - A transition area that facilitates movement between the Town Centre and Foreshore
 - This green space is appropriate for passive and small scale active recreation uses

D5.G Desired character - Foreshore Town Living Precinct

Objectives

- To provide a range of character statements identified through the Nelson Bay Town Centre and Foreshore Strategy to guide **development** within the Foreshore Town Living Precinct as identified by Figure DJ
- To encourage **development** to address the waterfront and to provide an attractive and safe pedestrian environment
- To encourage **development** that will attract pedestrians and integrate with established and future pedestrian circulation patterns

Development controls

Desired character - Foreshore Town Living Precinct

D5.11 **Development** within the Foreshore Town Living Precinct as identified on Figure DJ has regard for the following desired character statements:

- **Development** is designed to ensure the natural setting of the town centre, as viewed from the water, is retained
- **Development** will have regard for adjacent precincts that provide a change in scale
- Mature street plantings are to assist in shading the street for pedestrians and reducing the perception of the scale of **development**

Note: C1.5 requires that street trees be provided in accordance with the **tree technical specification**¹

Figure DI: Nelson Bay Centre land application map

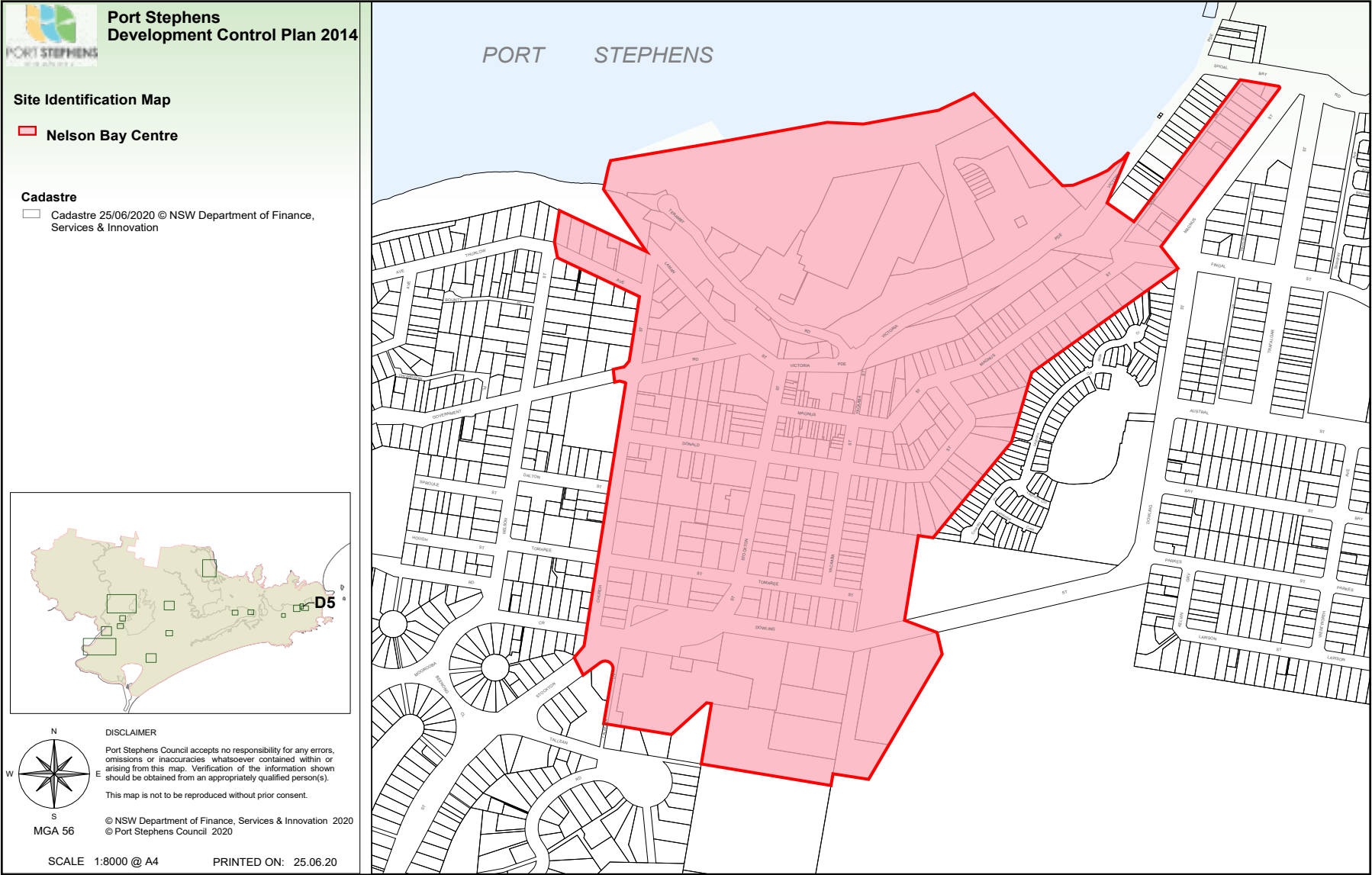

Figure DJ: Nelson Bay Centre locality controls map



D6 Nelson Bay West

Application

This Part applies to the land identified in Figure DL as Nelson Bay West

D6.A Setbacks

Objective

To ensure **development** provides continuity and consistency to the **public domain**

Development controls	
Front setback	
D6.1	Minimum front setback of 6m
Secondary setbacks (corner lots)	
D6.2	Minimum secondary setback of 3m
Side setback	
D6.3	Minimum side setback of 2m for Town Centre Edge, Foreshore, Wahgunyah Neighbourhood and Lower Slopes
D6.4	Minimum side setback of 3m for Upper Slopes and Hill Tops
	Note: Figure CI requires a minimum ground level (finished) side setback of 0.9m

D6.B On-site detention

Objective

To regulate the impacts on the capacity of the **public drainage** system

Development controls	
Impervious surfaces	
D6.5	<p>On-site detention is required where impervious surfaces exceed the listed percentage of site area:</p> <ul style="list-style-type: none"> • Town Centre Edge - 75% • Foreshore - 60% • Wahgunyah - 65% • Lower Slopes - 65% • Upper Slopes and Hilltops - 50% <p>Note: B4.2 requires on-site detention where impervious surfaces exceed the total percentage of site area as listed under Figure BC</p>

D6.C Landscaping

Objective

To ensure landscaping is within context through the appropriate selection of species and site coverage

Development controls

Landscape coverage

D6.6 A **landscape plan** within Nelson Bay West achieves **site area** percentage coverage targets in accordance with Figure DK

Figure DK: Nelson Bay West landscaping coverage targets

Location	Landscape area	Endemic species	Native vegetation
Town Centre Edge	25%	10%	N/A
Foreshore	40%	20%	N/A
Wahgunyah	34%	20%	N/A
Lower Slopes	34%	20%	N/A
Upper Slopes	50%	35%	70%
Hill Tops	50%	35%	90%

Figure DL: Nelson Bay West land application map

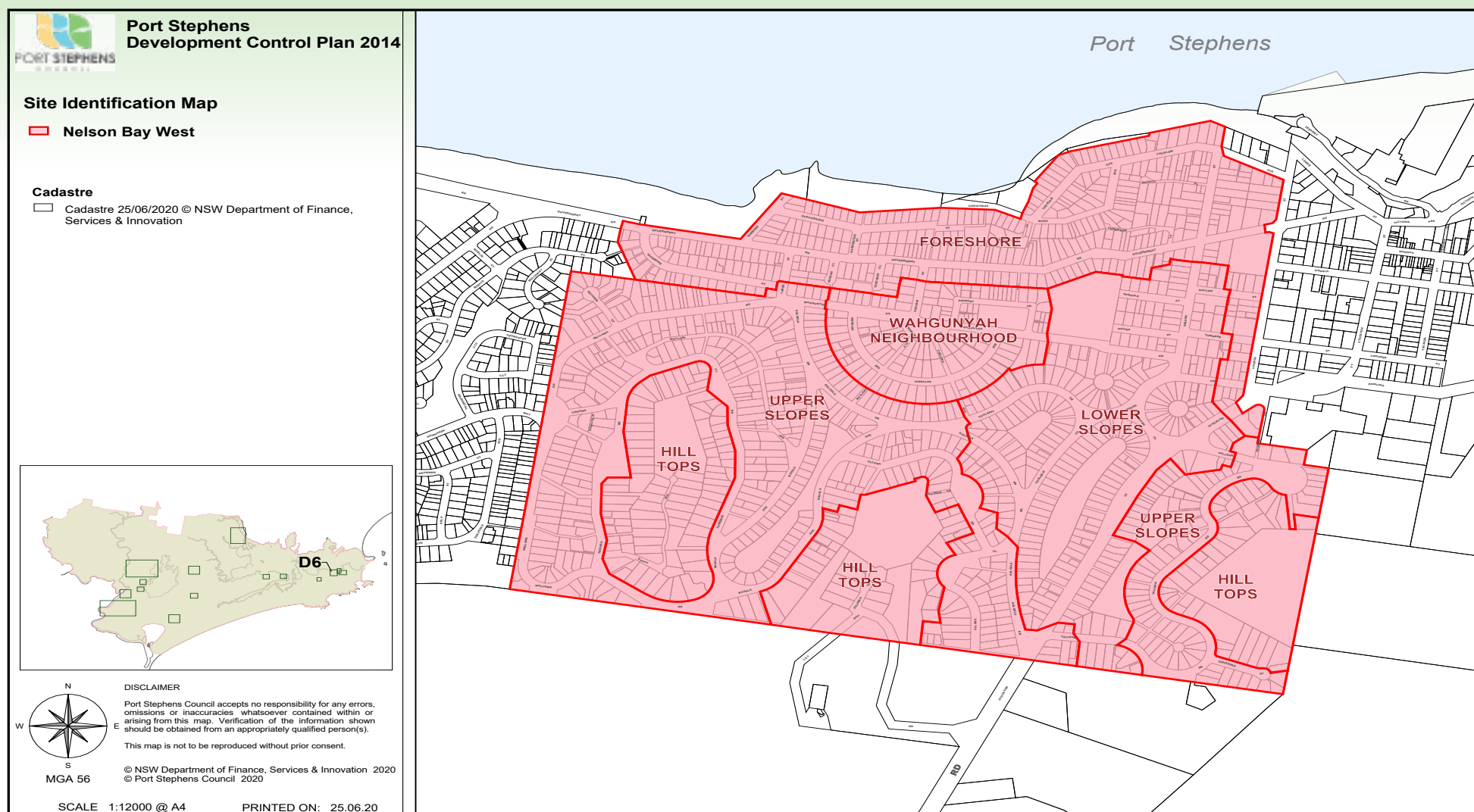

Figure DM: Nelson Bay West locality controls map



D7 Seabreeze Estate - Nelson Bay

Application

This Part applies to the land identified in Figure DN as Seabreeze Estate - Nelson Bay

D7.A Drainage and water quality

Objectives

- To ensure stormwater works that are required for the implementation of stormwater management within Seabreeze Estate and the **groundwater** catchment draining to Melaleuca Estate can be managed
- To recognise that rainwater tanks will lead to a reduction in the amount of roof run-off discharging to **public drainage**
- To reduce stormwater entering Melaleuca Estate and mitigate for potential loss in water quality
- To reduce the need for portable water to irrigate

Development controls

Water tanks

- D7.1 Minimum water tank storage volume of 5,000L per unit
- Water tanks are to be configured to allow use of the water for non-potable purposes
 - Over-flow should be directed to **on-site infiltration** system

Increase in **impervious surfaces** by more than 10% or 50m²

- D7.2 **Development** that increases **impervious surfaces** by more than 10% or 50m² is to provide **on-site infiltration**
- **On-site infiltration** is designed to cater for all storm events up to and including the 1% **Annual Exceedance Probability (AEP)** with durations up to 72 hours considered to calculate capacity
 - The **stormwater drainage plan** demonstrates the following details regarding **on-site infiltration**:
 - location and type of infiltration system
 - demonstrated volume of maximum **AEP**
 - pipes, pits, overland flow and discharge points which discharge to either one of the following:
 - **on-site detention** system where soil conditions are not suitable for infiltration
 - discharge into underground infiltration systems where the soils are suitable to infiltrate
 - directly onto the ground surface, if adjacent properties are not affected
 - surface grates and maintenance access points

Development controls

- orifice type, location and screening facility
- slope/gradient of the land
- **on-site detention** is required where it can be demonstrated that soil conditions are not suitable for on-site infiltration

Note: B4.2 requires **on-site detention** when **development** proposes to increase **impervious surfaces**

Figure DN: Seabreeze Estate - Nelson Bay land application map

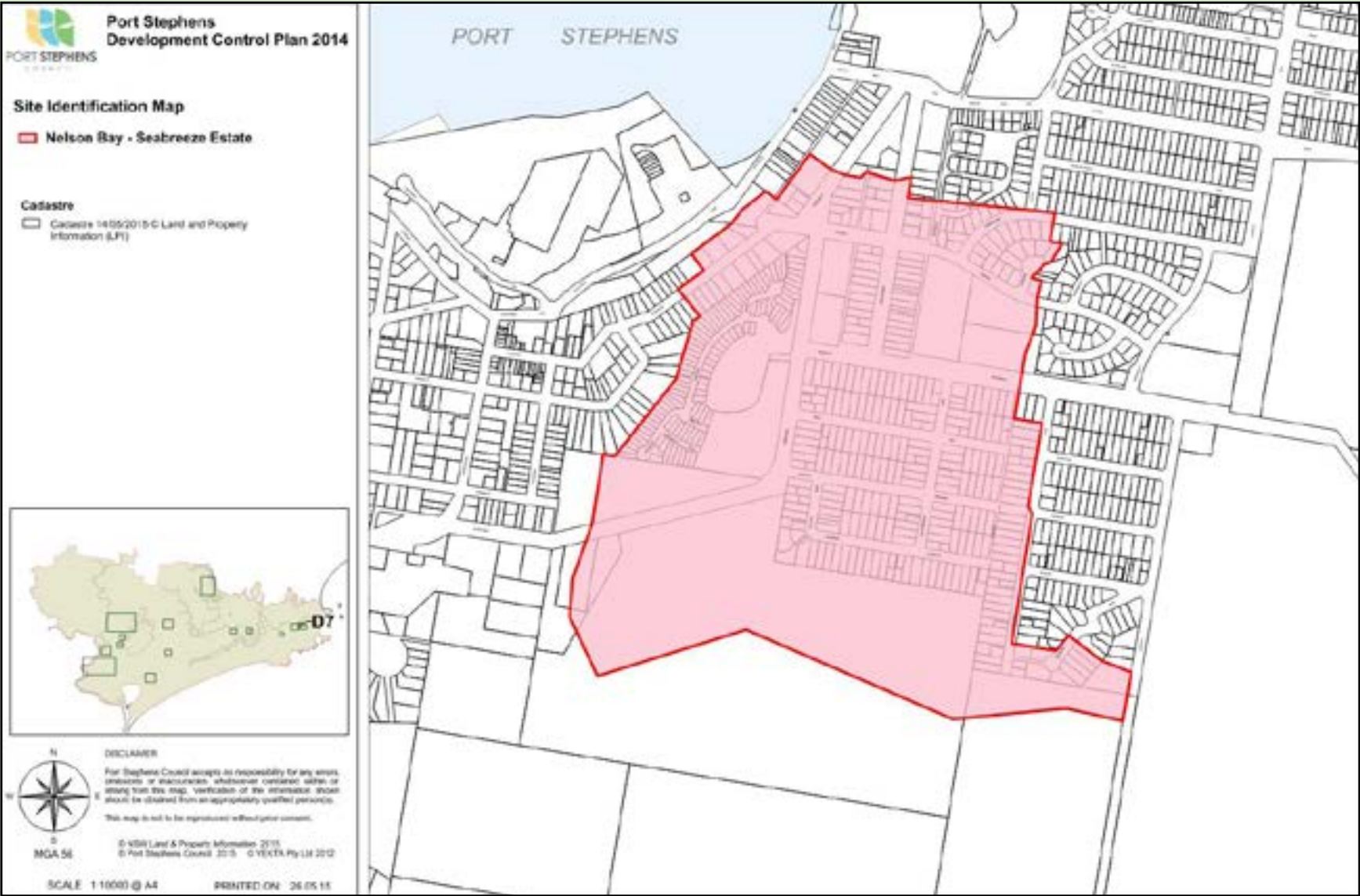

D8 Salamander Bay Shopping Centre

Application

This Part applies to the land identified in Figure DO as Salamander Bay Shopping Centre

D8.A Planning principles

Objective

To provide planning principles that provide further guidance to the **development** of the Salamander Bay Shopping Centre Precinct

Development controls	
Identity hub	
D8.1	To create a sense of identity for a unified community and commercial precinct
Integration	
D8.2	To ensure future development is sympathetically integrated with the existing surrounds and appropriately activates the precinct
Connectivity	
D8.3	To ensure an integrated pedestrian and vehicular network promotes improved connectivity between developments within the precinct, and reaffirms the precinct as a hub
Access points	
D8.4	To ensure appropriate intersections are considered to accommodate for the expansion of the precinct
Friendly	
D8.5	To ensure future development respects neighbours and users of the precinct
Environment	
D8.6	To ensure future development protects the ecological systems within and adjacent to the precinct
Safety	
D8.7	To ensure future development is designed with the safety of neighbours and users in mind
Community	
D8.8	To ensure future development supports and is consistent with community activities
Aesthetics	
D8.9	To ensure diverse aesthetic forms are appropriately developed with the human scale in mind and integrated with in a holistic aesthetic framework for the hub
Economic development	
D8.10	To ensure future development offers economic advantages to the community in the immediate and long term

Figure D0: Salamander Bay Shopping Centre land application map

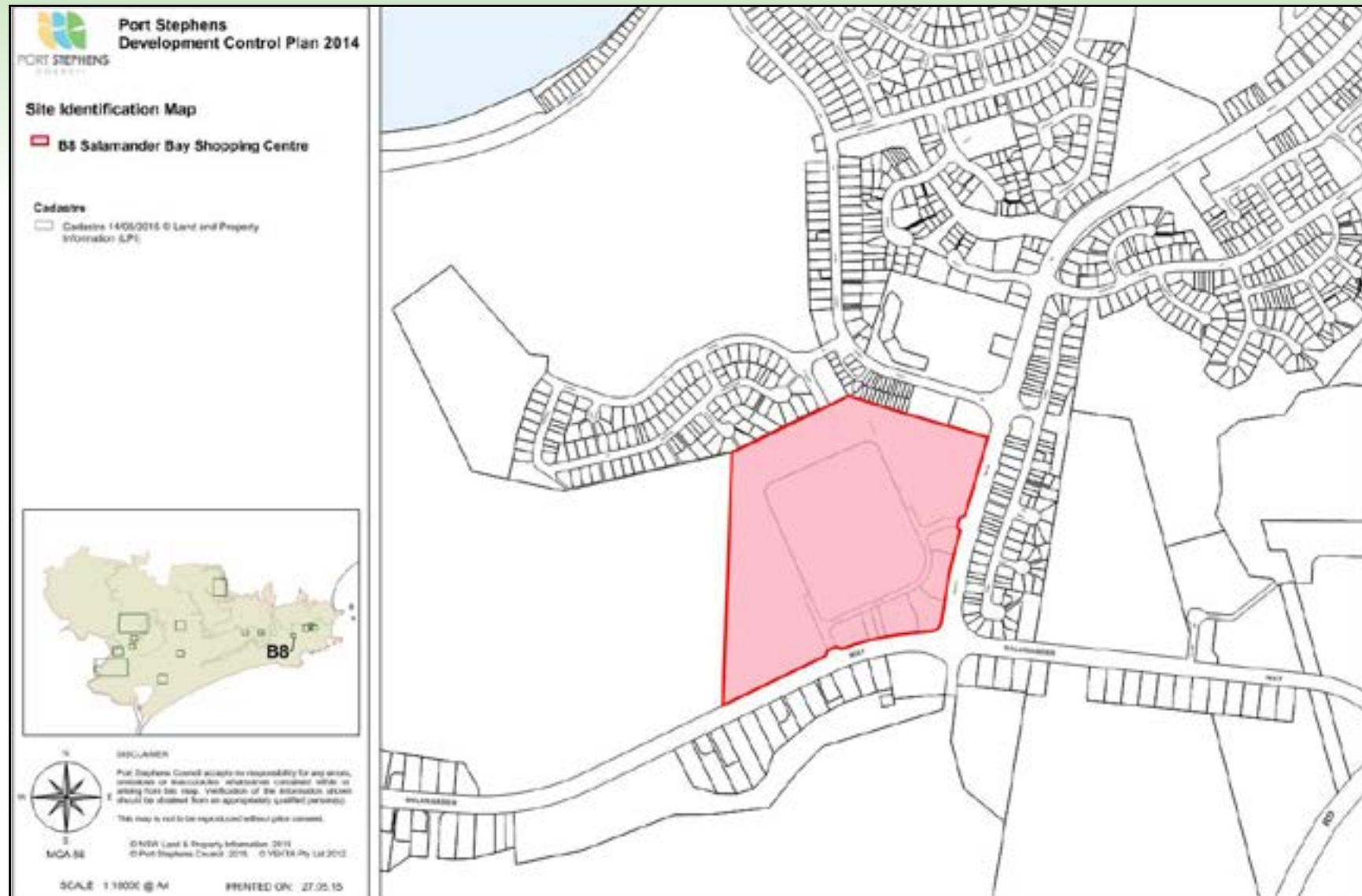

D9 North Medowie - Medowie

Application

This Part applies to the land identified in Figure DP as North Medowie

D9.A Dwellings and ancillary structures

Objectives

- To provide a consistent approach to the **development** of **dwellings** and **ancillary structures** within the Low Density Residential Precinct.
- To provide a consistent approach to the **development** of **dwellings** and **ancillary structures** within the Large Lot Residential Precinct.

Development controls	
D9.1	Development for dwellings and ancillary structures is guided by the general DCP provisions of Part C4 and Part C8 unless otherwise provided by this Part.
D9.2	Dwelling setbacks in the Large Lot Residential Precinct (1,000m ² minimum lot size) are: <ul style="list-style-type: none"> • Minimum front setback 9m • Minimum side setback 1.5m • Minimum rear setback 5m
D9.3	Ancillary structures in the Large Lot Residential Precinct (1,000m ² minimum lot size) satisfy the general DCP provisions for ancillary structures in the R2 Low Density Residential Zone.

D9.B Staging

Objective

To ensure the timely and efficient release of urban land, making provision for necessary infrastructure spending and sequencing.

Development controls	
D9.4	Staging for major subdivision is implemented in accordance with the relevant existing development consent (including as amended).

D9.C Transport movement

Objective

To provide a simple and safe movement system for private vehicles, public transport, pedestrians and cyclists.

Development controls

D9.5	Major circulation routes and connections to achieve a simple and safe movement system for private vehicles, public transport pedestrians and cyclists are to be provided in general accordance with Figure DQ.
------	--

D9.D Landscaping

Objective

To provide an overall landscaping strategy for the protection and enhancement of riparian areas and remnant vegetation, including visually prominent locations, and detailed landscaping requirements for the public and private domain.

Development controls

D9.6	A landscape plan for major subdivision is provided that satisfies the provisions of Part C1.
------	---

D9.E Active and passive recreation areas

Objective

To ensure the provision of an adequate area public **open space** and amenity for residents.

Development controls

D9.7	An area of public open space of approximately 1 hectare is to be located in general accordance with Figure DQ and include the following features: amenities block; picnic facilities; children's playground; kick-about area; and the retention of koala feed trees.
------	---

D9.F Stormwater and water quality management

Objectives

- To ensure **development** does not impact on **water quality**.
- To safeguard the environment by improving the quality of stormwater run-off.
- To ensure **water quality** is protected and maintained during the construction phase through the conditioning of appropriate measures.
- To minimise impacts on water balance, **surface water** and **groundwater** flow and volume regimes and flooding.

Development controls

D9.8	Development is to satisfy the provisions of Part B4.
D9.9	Detention basins are to be located generally in accordance with Figure DQ.

D9.G Natural hazards

Objective

To ameliorate natural and environmental hazards and to provide for the safe occupation of, and evacuation from, any land so affected.

Development controls	
D9.10	Development satisfies the provisions of Planning for Bushfire Protection 2019.
D9.11	Bushfire emergency egress locations are provided in general accordance with Figure DQ.

D9.H Williamtown RAAF base – aircraft noise and safety

Objective

To ensure that the operational needs of the Williamtown **RAAF** Base are considered.

Development controls	
D9.12	Development satisfies the requirements of Part B6 Williamtown RAAF Base - Aircraft Noise and Safety (note: RAAF Base Williamtown Obstacle Limitation Map applies - structures higher than 7.5m require referral to the Commonwealth Department of Defence for comment).

Figure DP: North Medowie land application map

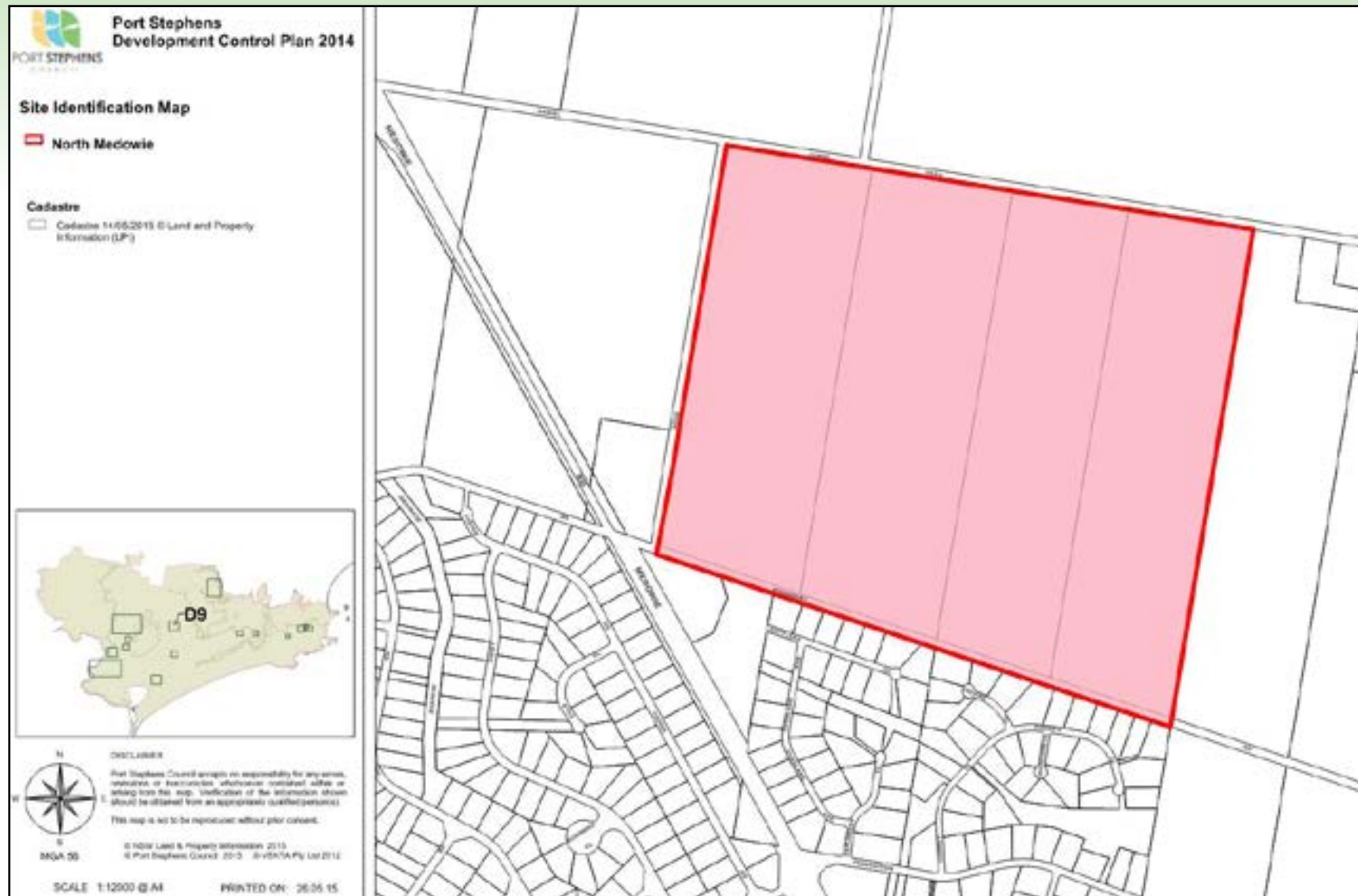

Figure DQ: North Medowie locality controls map



D10 Pacific Dunes - Medowie

Application

This Part applies to the land identified in Figure DR as Pacific Dunes - Medowie

D10.A Lodgement Requirements

Objectives

- To ensure **development** is informed by an analysis of its setting
- To provide for **development** that is dominated by native planting that complements the existing vegetation of the area and enhances natural attributes

Development controls

Landscape plan

- D10.1 A **development application** is accompanied by a **Landscape Plan**, which provides consideration to:
- Native trees, shrubs, groundcovers, mulched and planted areas within the front and rear vegetated zones in accordance with the Precinct Design Guidelines³⁷

D10.B Flooding

Objectives

- To satisfy the provisions of the **Local Environmental Plan** relating to flooding, such as minimising the flood risk to life and property associated with the use of land
- To provide for resident safety and amenity by ensuring that minimum floor levels are set above the **flood planning level**

Development controls

Flood planning level

- D10.2 The habitable floor level of any dwelling is constructed to the **flood planning level**. Flood data is available via Council's online **flood certificate** application process.

D10.C Setbacks

Objectives

- To ensure **development** provides continuity and consistency to the **public domain**
- To provide a consistent **setback** to encourage street activation

Development controls	
Setbacks - Country Club Precinct	
D10.3	Minimum front setback of 4.5m
D10.4	Minimum front setback of 5.5m for garages Note: C4.6 requires a minimum front setback for garages of 1m behind the building line or setback
D10.5	Minimum rear setback of 4.5m
D10.6	Minimum side setback of 1m or no minimum side setback for garages
Setbacks - Lakes, Links, Portmarnock Precincts	
D10.7	Minimum front setback of 6m
D10.8	Minimum front setback of 7m for garages Note: C4.6 requires a minimum front setback for garages of 1m behind the building line or setback
D10.9	Minimum rear setback of 4.5m
D10.10	Minimum side setback of 1.2m for the Links
D10.11	Minimum side setback of 1m for the Lakes and Portmarnock Precincts
D10.12	Minimum side setback of 1m or no minimum side setback for garages in Portmarnock Precinct
Setbacks - Hillside and the Greens Precincts	
D10.13	Minimum front setback of 9m for Hillside
D10.14	Minimum front setback of 6m for The Greens
D10.15	Minimum front setback of 10m for garages in Hillside
D10.16	Minimum front setback of 7m for garages in The Greens Note: C4.6 requires a garage to be a minimum of 1m behind building line or setback
D10.17	Minimum rear setback of 5m in Hillside
D10.18	Minimum rear setback of 4.5m in The Greens
D10.19	Minimum side setback of 1.2m, except for 0.9m for The Ridge
Secondary setbacks (corner lots)	
D10.20	Minimum secondary setback of 1.2m

D10.D Building Character

Objective

To ensure Pacific Dunes Estate will be developed with a consistent character with a visual coherence of built form through consistent requirements for building envelope, materials and streetscape

Development controls	
Garages	
D10.21	Garages are designed to be unobtrusive through the following design requirements:

Development controls

- Maximum 5m garage door width
- Garage door is panel lift finished in colorbond or timber of plain profile

Note: C4.6 requires a minimum 1m behind **building line** or **setback**

Driveway width

D10.22 A **driveway** should have a maximum width of 3.5m and be of a grey exposed aggregate in charcoal coloured concrete, except for:

- Maximum width of 5m in the Country Club Precinct

Articulation

D10.23 **Residential accommodation** seeks to incorporate the following design elements:

- Entry features
- Pergolas, balconies and verandahs

Note: Figure CI requires that **development** be sympathetic to the existing landscape character and built-form with regard to design, bulk, scale, form, materials and roof configuration

- Windows from **habitable rooms** that face the street and golf course

Note: Figure CI requires that **development** is to address the street by having at least one **habitable room**, such as a living area to front the street and/or adjoining public spaces

- Secondary frontage to address both streets and golf course

Note: Figure CI requires **development** on corner lots to address both street frontages by having **habitable rooms** face both streets

- Verandahs and pergolas with low window sills of less than 1200mm

Roofing

D10.24 Roofing displays the following features:

- Roofs are hipped or gabled
- Colorbond custom orb or flat-profile tile
- Minimum 450mm eave overhangs
- Minimum pitch of 22 degrees
- Roof mounted hardware, such as satellite dishes and antennae are to be mounted in locations least visible from the street and golf course

Colours and materials

D10.25 Colours and materials are sympathetic to existing **development** through the following features:

- Rendered or bagged brickwork
- Feature colours enhance building articulation
- Selections are in accordance with the Precinct Design Guidelines³⁷

Note: Figure CI requires **development** to be sympathetic to the existing character and built-form

D10.E Fencing and retaining walls

Objectives

- To ensure consistency and urban amenity outcomes
- To provide for a consistent character throughout the **development** that allows the soft landscaping elements to dominate

Development controls	
Front fences	
D10.26	No fencing to front or secondary setbacks (corner lot)
Side and rear fences	
D10.27	Side and rear fencing is lapped and capped timber fencing to a maximum height of 1.8m <ul style="list-style-type: none"> • Maximum 1m behind the front facade
Golf course fences	
D10.28	Golf course fencing is to be 1.2m high palisade fencing in accordance with the precinct design guidelines
Retaining walls	
D10.29	Retaining walls visible from the public domain are: <ul style="list-style-type: none"> • masonry construction; or • rendered or bagged and painted dark grey or a colour to match the residence <p>Note: C8.23 requires retaining walls to be of a masonry construction within 0.9m of the property boundary when greater than 0.6m in height</p>
Letterboxes	
D10.30	A letterbox is rendered masonry to the detail provided in the Precinct Design Guidelines ³⁷ <p>Note: C4.14 requires development to be sympathetic to the existing landscape character and built-form with regard to design, bulk, scale form, materials and roof configuration</p>

D10.F Street layout

Objective

To ensure **local streets** are well-connected to the street network with obvious pedestrian and cycle links to higher order streets

Development controls	
Street layout	
D10.31	Road layout and shared paths are consistent with Figure DS <p>Note: C1.12 requires streets to comply with the Infrastructure Specification¹²</p>

Figure DR: Pacific Dunes - Medowie land application map

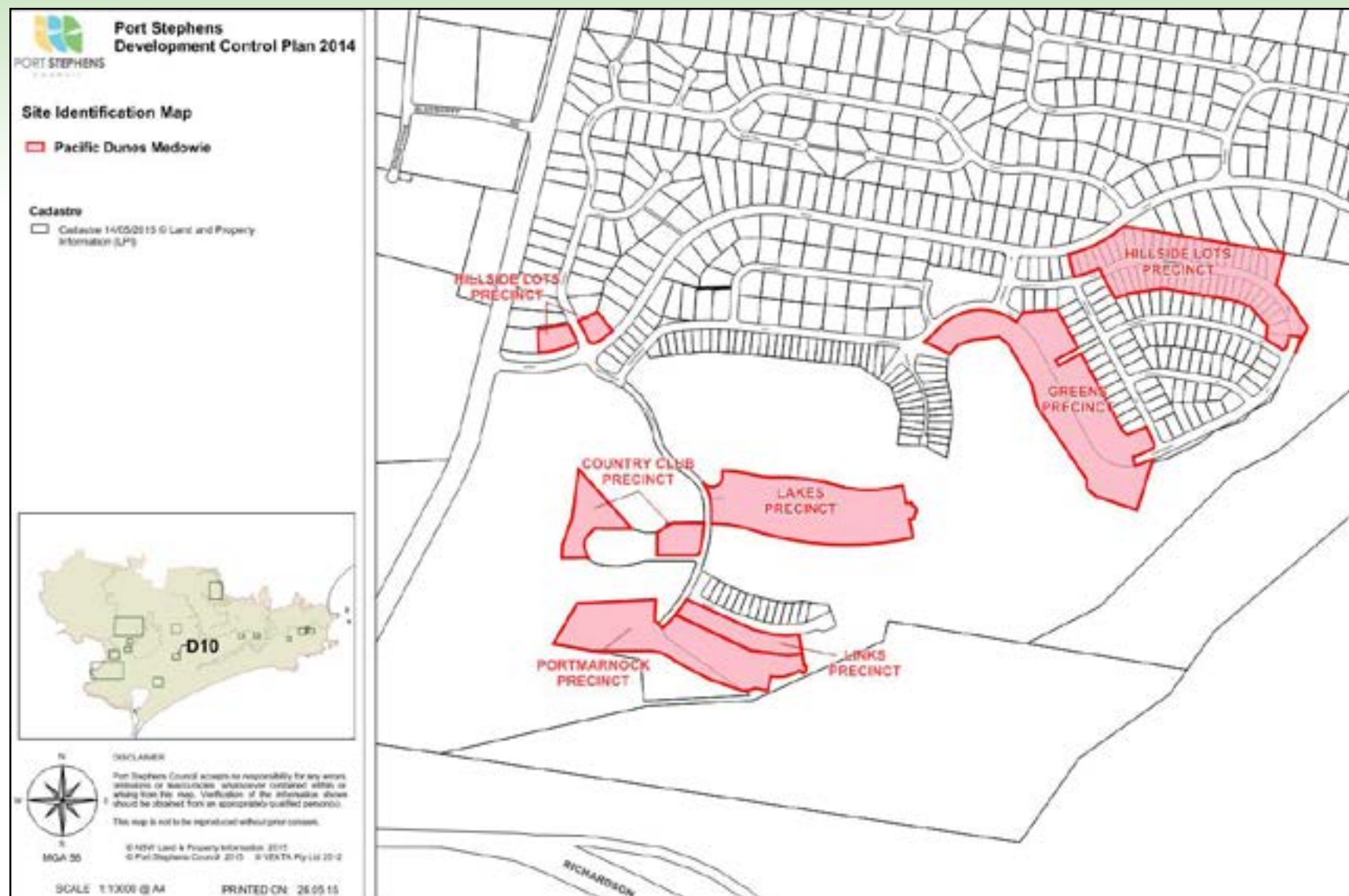

Figure DS: Pacific Dunes - Medowie locality controls map



D11 Raymond Terrace Town Centre

D11

Application

This Part applies to the land identified in Figure DT as Raymond Terrace Town Centre

D11.A Residential setbacks

Objective

To provide a consistent **setback** to encourage street activation

Development controls

Garage **setback**

D11.1 A garage in a residential zone and within the **heritage conservation area** is to provide a minimum front setback of 2m for that garage

Note: C4.6 requires a minimum garage **setback** of 1m behind the **building line or setback**

D11.B Facades

Objective

To provide an **active street frontage**

Development controls

Pedestrian corridors

D11.2 Pedestrian corridors, such as those within the town centre, provide a direct line of sight from entry to exit

Note: C2.D requires **development** to be safe and secure for pedestrians and contributes to the **public domain** safely by incorporating principles of **crime prevention through environmental design (CPTED)**

D11.C Solar access

Objective

To ensure **solar access** to the **public domain**

Development controls

William Street

D11.3 **Development** does not impede **solar access** to the southern side and northern sides of William Street from 11am-4pm, Australian Eastern Standard Time

Note: C1.7 seeks to ensure **subdivision** provides consideration to **solar access**

D11.D King Street

Objectives

- To provide **development** that is in-keeping with the existing heritage character of King Street
- To ensure **development** is consistent with the identified Masterplan for the King Street Precinct
- To provide incentives for the retention and redevelopment of King Street heritage listed items, such as reduced parking requirements

Development controls

King Street heritage character

D11.4 **Development** that provides a frontage to King Street will be in accordance with the King Street Masterplan, which is included as Figure DU

D11.5 **Development** that provides frontage to King Street is in accordance with the following key design principles:

- Establish precinct character through:
 - the retention/reinstatement of identified heritage/character items;
 - a cohesive riverfront built edge which reflects the area's river port origins; and
 - **public domain** elements, such as street trees, landscaping, **signage**, lighting and street furniture, are consistent with the proposed streetscape design guideline.

Note: The proposed streetscape design guidelines is an action of the Raymond Terrace and Heatherbrae Strategy 2015-2031

- Creation of a public urban riverfront park in the **open space** fronting Barrier Lane and King Street incorporating the Marriage Trees and edged by the Bond Store and the Masonic Lodge

Note: The Raymond Terrace and Heatherbrae Strategy 2015-2031 identifies this site as suitable for passive **open space**/urban plaza within the town centre

- Creation of an accessible riverfront boardwalk that is 1 metre below the **flood planning level** stretching between William and Bourke Streets. The boardwalk is to be located above the levee and all **development** should consider this aspect as an integral part of their river frontages
- Reinforce the existing views and introduce new vistas and pedestrian connections to the river
- Minimise vehicular entry points along King Street to maintain integrity of streetscape. Consider **development** incentives of integrated solutions such as common entry/egress points
- Retention of existing post verandahs and cantilevered awnings and the integration of these features into new additions where possible
- Incorporation of light weight construction materials consistent with existing buildings

Development controls

Note: B7.2 requires works on a **heritage item** or item located in the **heritage conservation area** consistent with the statement of heritage significance of the existing building or the heritage character of the area

King Street parking requirements

- D11.6 **Development** within the King Street Precinct as identified by Figure DU receives a 100% reduction in the total parking required by B8.4.
- This reduction is off-set by a 75% increase in bicycle parking as required by B8.4
- D11.7 **On-site car parking** is to be screened from King Street frontage and not provided above the **flood planning level (FPL)**
- Note: B8.4 requires that all **development** that has the potential to create demand for **on-site parking** provides parking in accordance with Figure BU

Colours

- D11.8 Finishes are earth colours or light tones
- D11.9 Roofs are to be light grey/galvanised

Materials

- D11.10 **Development** is to be of timber wharf style construction for boardwalk along the riverfront

D11.E Street layout**Objective**

Development contributes to existing compact and interconnected street patterns

Development controls**Street layout**

- D11.11 **Development** of riverside lots on the northern side of King Street provides waterfront access
- D11.12 Bourke Street is extended from Adelaide Street to Port Stephens Street to continue the grid-like network
- This requires the reconfiguration of the Bourke to Adelaide Street intersection to a signalised intersection to allow full turning movements, including right turn from Adelaide Street
- D11.13 Carmichael Street is extended from the existing cul-de-sac to Bourke Street
- Note: C1.13 requires the street layout to be interconnected to provide a grid-like structure

D11.F Pedestrian and cycling**Objectives**

- To provide interconnected and accessible pedestrian and cycle paths to encourage walkability
- To ensure pedestrian and cycle paths are provided in accordance with the technical specifications for durability and safety

Development controls

Pedestrian and cycle paths

D11.14 Pedestrian and cycle paths are provided in accordance with the Draft Raymond Terrace Pedestrian and Cycling Strategy

Note: Part B8 requires engineering works to be provided in accordance with the Infrastructure Specification¹²

D11.G Street trees**Objective**

To ensure suitable street trees are appropriately sited

Development controls

Street trees

D11.15 **Development** along Jacaranda Avenue protects and enhances Jacaranda Palms

D11.16 **Development** along the southern **road reserve** of Adelaide Street protects and enhances poplars

D11.17 **Development** from Swan Street to Kangaroo Street provides pear trees in the verge of the **road reserve** and consistent planting in the central median

D11.18 **Development** along Port Stephens Street provides Phoenix Palms and protects within the median strip

D11.19 **Development** enhances and is designed to complement the King Street Marriage Trees

D11.20 **Development** provides street trees in accordance with the Adelaide Street, Port Stephens Street and William Street Master plans, which are actions of the Raymond Terrace and Heatherbrae Strategy 2015-2031

Note: C1.5 requires street trees as a component of the **road reserve** at **subdivision**

D11.H Open space**Objective**

To ensure an appropriate site is identified, acquired and protected for the purpose of a town park

Development controls

Town park

D11.21 One of the three sites identified by the Draft Raymond Terrace and Heatherbrae Strategy is identified for acquisition to be developed as a town park

- This park considers the relocation of the skate park that is currently positioned at 112 Adelaide Street, Raymond Terrace, Lot 1, DP 1156304 to this town park as an alternative to Boomerang Park

Note: C1.22 specifies requirements for a **local park**, **district park** and **regional park**

D11.I Flood hazard

Objective

- To ensure that **development** within the **flood planning area** does not contribute to the flood hazard
- To satisfy the provisions of the ***Local Environmental Plan*** relating to flooding, such as minimising the flood risk to life and property, which are associated with the use of land

Development controls

Flood Planning Area

D11.22	The habitable floor level of any dwelling is constructed to the flood planning level . Flood data is available via Council's online flood certificate application process.
--------	---

D11.J Drainage and water quality

Objective

To effectively manage stormwater to ensure downstream impacts are minimised

Development controls

Retention basin

D11.23	Land indicatively drawn on Figure DU is reserved for the purpose of a retention basin
--------	---

Figure DT: Raymond Terrace centre land application map

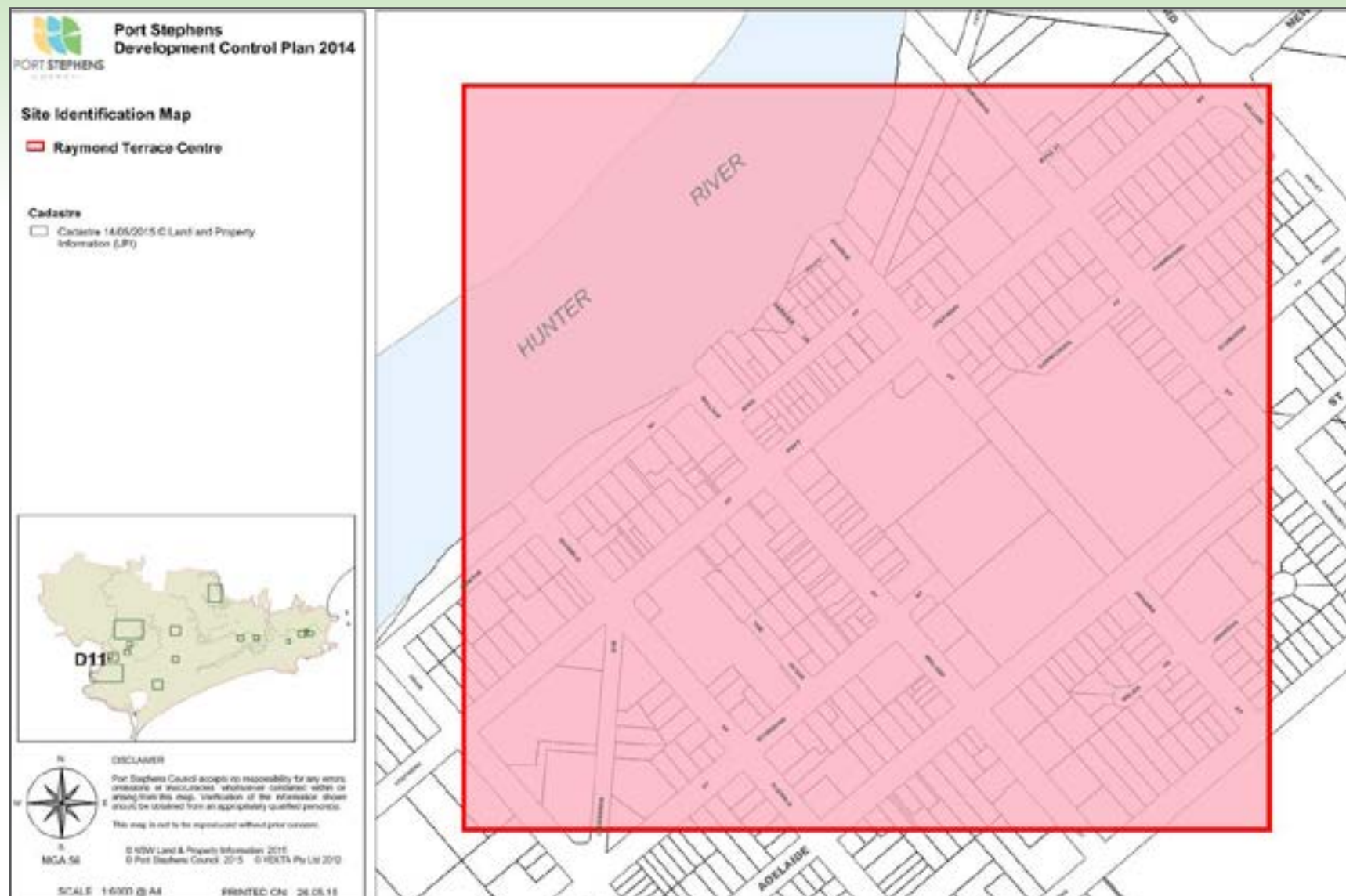
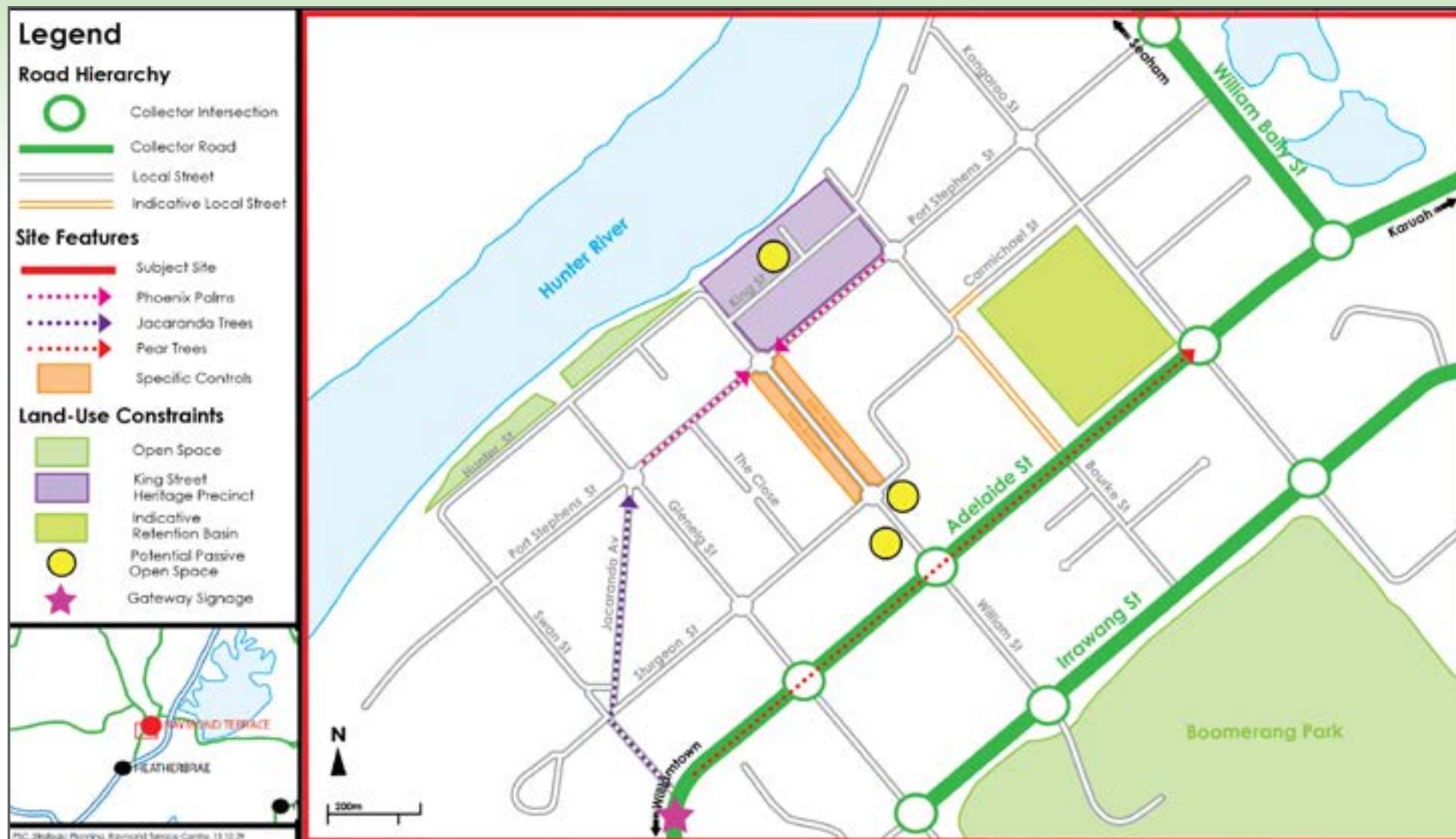

Figure DU: Raymond Terrace locality controls map



D12 Richardson Road - Raymond Terrace

Application

This Part applies to the land identified in Figure DV as Richardson Road - Raymond Terrace

D12.A Street layout and transport network

Objectives

- To ensure that a well-planned and connected street layout for the area is delivered and not compromised by **development** on a single site
- To achieve efficient and equitable pedestrian, cycle, public transport and private vehicle connectivity between lots and precincts, the local centre and nearby service areas
- To ensure the street layout limits access to the Pacific Highway and Richardson Road

Development controls	
Street layout	
D12.1	Street layout is generally consistent with the locality controls map at Figure DW.
D12.2	No additional direct driveway access to and from Richardson Road is permitted.
Connectivity	
D12.3	The subdivision of a lot that proposes a road layout that prevents the effective connectivity of the wider street network will not be supported. Development applications must provide for wider street network connectivity in a grid-like structure.
D12.4	Subdivisions that propose street networks are to be informed by road connections to future subdivisions on adjoining land. Development applications shall identify future road connections to adjacent land where necessary.
Transport movement hierarchy	
D12.5	Local roads connecting to Richardson Road, Halloran Way and Baluster Street are constructed as bus routes in accordance with Council's infrastructure specification ¹² .
D12.6	Pedestrian and shared paths are provided in accordance with Council's Infrastructure specification ¹² .
Road connections to Richardson Road	
D12.7	Access to Richardson Road must be provided in accordance with Figure DW.
Street trees along Richardson Road	
D12.8	Landscaping plans for subdivisions along Richardson Road must provide for an attractive and low maintenance landscape along the road frontage, and in accordance with the tree technical specification ¹ . Note: This requirement is in addition to the requirements under Part C1.

D12.B Staging

Objective

To ensure that the staging of **subdivision** is informed by site analysis and infrastructure provision

Development controls	
Staging	
D12.9	Stage 1 is completed prior to stage 2 commencing.
D12.10	<p>Stage 2 can occur prior to stage 1, if:</p> <ul style="list-style-type: none"> continuous road construction is provided to the western intersection of Benjamin Lee Drive and Richardson Road <p>Note: The Local Environmental Plan requires a staging plan</p>
D12.11	<p>Stage 3 must:</p> <ul style="list-style-type: none"> provide continuous road construction to Baluster Street; and demonstrate the Halloran Way and Richardson Road intersection has adequate capacity to support traffic generated by the development. development that exceeds the intersection capacity must provide a continuous road connection to Stage 4 and can only be completed once the eastern intersection at Benjamin Lee Drive and Richardson Road identified in Figure DW is operational.
D12.12	Stage 4 must provide continuous road construction to Richardson Road in accordance with Figure DW and the eastern intersection of Benjamin Lee Drive and Richardson Road must be operational.

D12.C Aircraft noise

Objective

- To ensure **development** satisfies the requirements of the **Local Environmental Plan**, clause 7.5
- To ensure appropriate consideration is given to land burdened by aircraft noise

Development controls	
Aircraft noise	
D12.13	<p>Richardson Road is located within the 20-25 and 25-30 ANEF contours.</p> <p>Note: B6.1 details what is to be considered when development is located within the aircraft noise planning area.</p>

D12.D Stormwater drainage and water quality

Objectives

- To ensure environmentally sustainable and affordable water management solutions are implemented on a catchment-wide basis and not compromised by development on a single site.
- To safeguard nearby sensitive wetlands by improving the quality of stormwater runoff.
- To improve or maintain water quality within the Grahamstown Dam Drinking Water Catchment.
- To ensure that stormwater from **development** is adequately managed to provide for common stormwater management infrastructure.

Development controls	
Stormwater drainage	
D12.14	On-site detention / on-site infiltration is required for all new development where impervious areas are proposed.
D12.15	<p>The on-site detention / on-site infiltration is to be:</p> <ul style="list-style-type: none"> • Sized so that the post-development flow rate and volume equals the pre-development flow rate and volume for all storm events up to and including the 1% Annual Exceedance Probability (AEP) storm event; and, • Provided by underground chambers, surface storage or a combination of the two. <p>Note: Part B4 provides further consideration towards on-site detention / on-site infiltration.</p> <p>Note: Pre-development is prior to any development occurring on the land.</p>
Drainage reserves	
D12.16	Drainage reserves are located generally in accordance with the locality controls map at Figure DW.
D12.17	All new developments must demonstrate that there would be no adverse impact on the operation of the drainage reserve or adjoining land on which stormwater is discharged.
Water quality	
D12.18	When a development application is received for subdivision greater than three lots or would result in an impervious area greater than 60% of the site area, it must demonstrate that the quality of water that is released into public drainage achieves Council's water quality stripping targets for the area.

Figure DV: Richardson Road - Raymond Terrace land application map

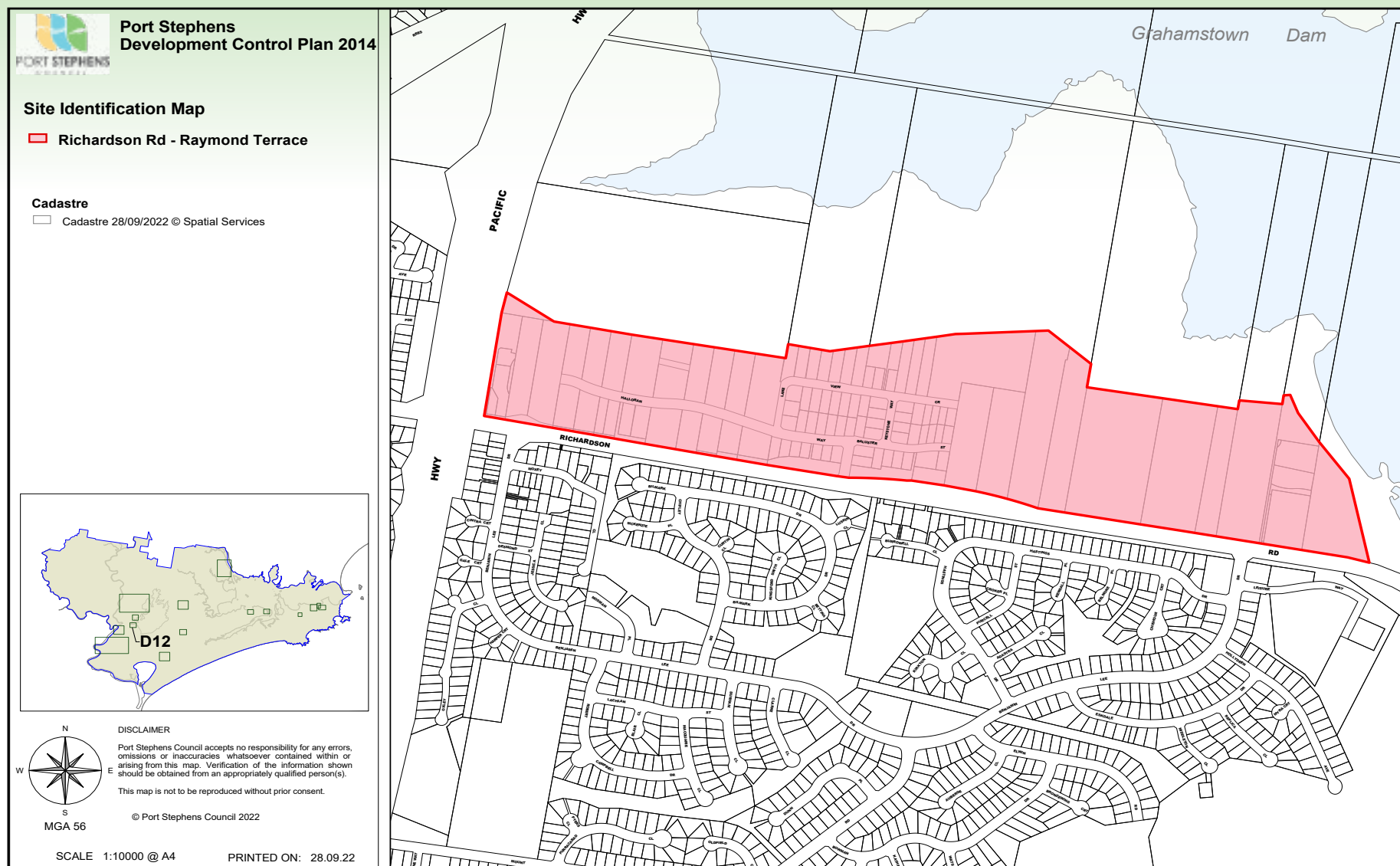

Figure DW: Richardson Road - Raymond Terrace locality controls map



D13 Rees James Road - Raymond Terrace

Application

This Part applies to the land identified in Figure DX as Rees James Road - Raymond Terrace

D13.A Street layout and transport network

Objectives

- To ensure that a well-planned and connected street layout for the area is delivered and not compromised by **development** on a single site.
- To achieve efficient and equitable pedestrian, cycle, public transport and private vehicle connectivity between lots and precincts, the local centre and nearby service areas.

Development controls	
Street layout	
D13.1	The street layout is generally consistent with the locality controls map at Figure DY.
D13.2	Street layout variations are permitted where an access point is provided to Rees James Road, Dawson Road or Rosie Road, or where a development application provides sufficient justification that a variation will achieve the above objectives and satisfy other requirements of this DCP .
Connectivity	
D13.3	<p>The subdivision of a lot that proposes a road layout that prevents the effective connectivity of the wider street network will not be supported. Development applications must:</p> <ul style="list-style-type: none"> • Provide for wider street network connectivity in a grid-like structure. • Where possible, provide a through road to existing roads. If constraints of the site do not permit a through street, the development is to include potential connections to adjoining future subdivisions. • Avoid the use of cul-de-sacs as a means of lot access. Where cul-de-sacs cannot be avoided, they are to be restricted to: <ul style="list-style-type: none"> - Maximum length of 75m; and - Access to a maximum of 10 dwellings.
D13.4	Subdivisions that propose street networks are to be informed by road connections to future subdivisions on adjoining land. Development applications shall identify future road connections to adjacent land where necessary.
Transport movement hierarchy	
D13.5	The positioning and design of the transport movement network provides priority to facilitate efficient walking, cycling and public transport networks whilst retaining and complementing natural topography, such as views and drainage.

Development controls

D13.6	Designated public transport routes as identified on the locality controls map at Figure DY are constructed as bus routes in accordance with Infrastructure Specification ¹² .
D13.7	Access to public transport routes or to future public transport stops and should be no more than 400m walk by the most direct route.
Shared path connections	
D13.8	In addition to the requirements for pathways in Part C1, shared paths are provided generally in accordance with the locality controls map at Figure DY.
Road widening	
D13.9	Road widening will be required for all subdivisions along Rees James Road to ensure safe and adequate vehicle manoeuvring.

D13.B Urban design**Objectives**

- To ensure that built outcomes provide an efficient use of the land and proposed **development** considers the broader opportunities and constraints in the area.
- To ensure that proposed **development** does not compromise future **development** potential of adjoining or nearby land.
- To ensure street activation is provided through building orientation to Rees James Road.

Development controls

Lot orientation and access

D13.10	Development adjoining Rees James Road must be orientated towards, and have a primary entrance that is visible and accessible from, Rees James Road. Note: Part B8 provides further consideration towards site access and Part C4 provides further consideration towards orientation.
--------	--

D13.C Stormwater drainage and water quality**Objectives**

- To ensure environmentally sustainable and affordable water management solutions are implemented on a catchment-wide basis and not compromised by development on a single site.
- To safeguard nearby sensitive wetlands by improving the quality of stormwater runoff.
- To improve or maintain water quality within the Grahamstown Dam Drinking Water Catchment.
- To ensure that stormwater from **development** is adequately managed to provide for common stormwater management infrastructure.

Development controls

Stormwater drainage

D13.11 **On-site detention / on-site infiltration** is required for all new development where impervious areas are proposed.

D13.12 The **on-site detention / on-site infiltration** is to be:

- Sized so that the post-development flow rate and volume equals the pre-development flow rate and volume for all storm events up to and including the **1% Annual Exceedance Probability (AEP)** storm event; and,
- Provided by underground chambers, surface storage or a combination of the two.

Note: Part B4 provides further consideration towards **on-site detention / on-site infiltration**.

Note: Pre-development is prior to any development occurring on the land.

Drainage reserves

D13.13 **Drainage reserves** are located generally in accordance with the locality controls map at Figure DY.

D13.14 All new **developments** must demonstrate that there would be no adverse impact on the operation of the **drainage reserve** or adjoining land on which stormwater is discharged.

Water quality

D13.15 When a **development application** is received for subdivision greater than three lots or would result in an impervious area greater than 60% of the site area, it must demonstrate that the quality of water that is released into **public drainage** achieves Council's **water quality stripping targets** for the area.

Water quality stripping targets are to be in accordance with the Landcom stretch water quality targets (Landcom Water Sensitive Urban Design Book 2 Planning and Management 2009) below:

- Total nitrogen retention post-development load: 65%
- Total phosphorus retention post-development load: 85%
- Total suspended solids post-development load: 90%

Note: These requirements exceed and supersede those under Part B4.

D13.D Recreation and visual amenity

Objectives

- To ensure the provision of an adequate area of public open space is provided for the amenity of residents.
- To provide an attractive and low maintenance landscape along Rees James Road.

Development controls

Open space

- D13.16 An area of public open space is to be located in general accordance with the locality controls map at Figure DY.

Street trees along Rees James Road

- D13.17 **Landscaping plans** for **subdivisions** along Rees James Road must provide for an attractive and low maintenance landscape along the road frontage, and in accordance with the **tree technical specification**¹.

Note: This requirement is in addition to the requirements under Part C1.

Figure DX: Rees James Road - Raymond Terrace land application map

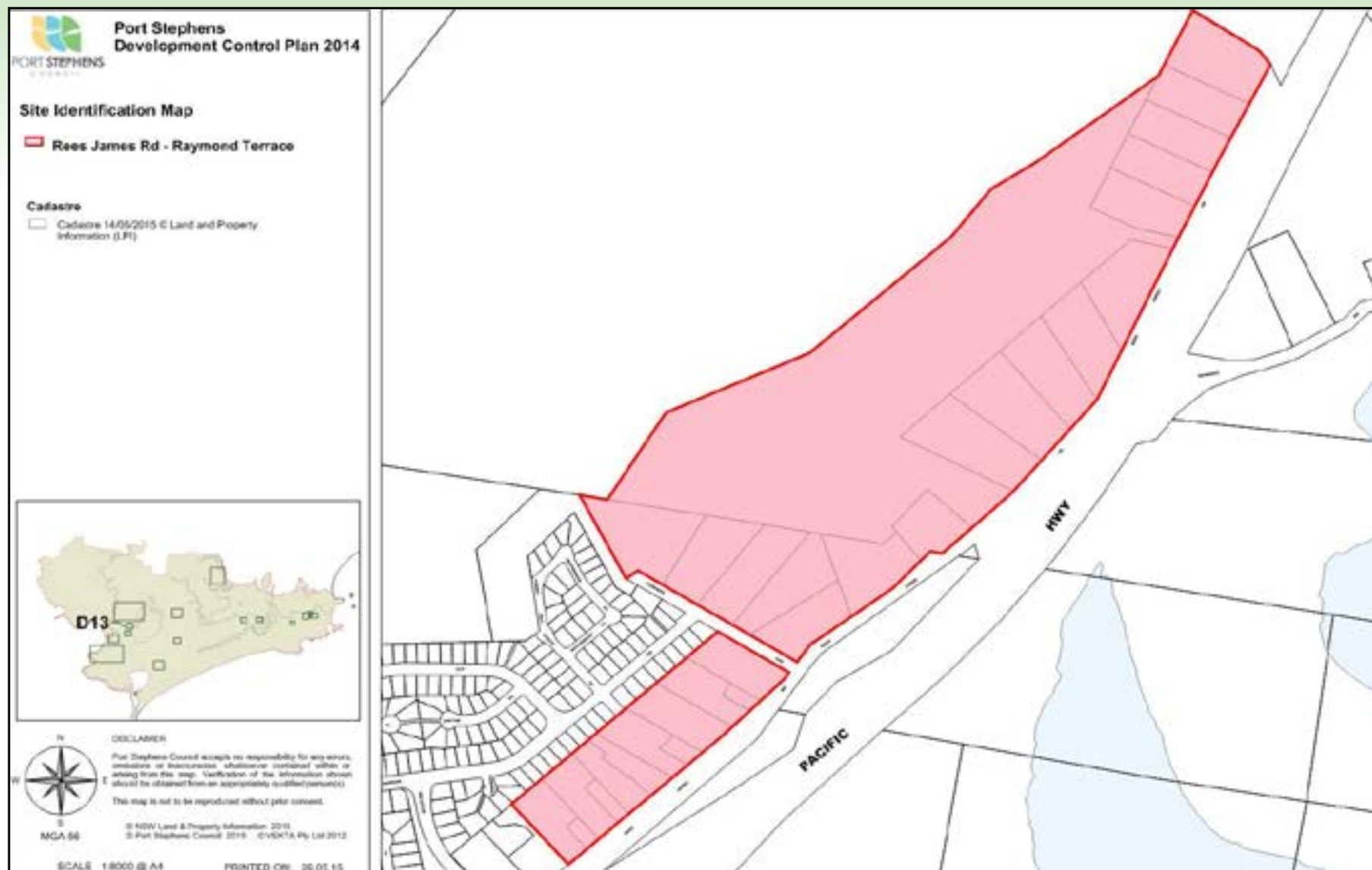

Figure DY: Rees James Road - Raymond Terrace locality controls map



D14 Kings Hill - Raymond Terrace

Application

This Part applies to the land identified in Figure DAC as Kings Hill - Raymond Terrace

- Kings Hill is an identified urban release area under Part 6 of the **Local Environmental Plan**. The purpose of Part 6 is to ensure that development occurs in a logical and cost-effective manner, in accordance with a staging plan and only after a development control plan (DCP) that specifies specific controls for the land has been prepared
- Clause 6.3 of the **Local Environmental Plan** sets out the matters that must be provided for in the DCP. This part specifies the additional information required to meet those requirements
- The locality controls map at Figure DAD in this Part, sets out the broad development pattern for Kings Hill. Individual development precincts are identified on this plan and on the maps in the **Local Environmental Plan**
- This part specifies the additional information requirements to be included in a detailed Precinct Plan to be prepared for each Precinct
- Precinct Plans will:
 - be included as future amendments to this **DCP**; or
 - be provided as a staged development application for each development precinct.
- Subsequent **development applications** in each precinct will be consistent with the **precinct plan** or supported by a revised **precinct plan** demonstrating consistency with the requirements of clause 6.3 of the **Local Environmental Plan** and of this part

Note: Figure DAB describes how the requirements of clause 6.3 of the **Local Environmental Plan** will be met

D14.A Structure planning and precinct planning

Objectives

- To ensure consideration is provided to the relationship between **residential, commercial, mixed use, open space**, biodiversity and important infrastructure, such as the Pacific Highway and Grahamstown Dam
- To ensure **development** occurs in a logical and coordinated manner
- To ensure **development** is efficient and results in cost effective infrastructure and adequate access to services by residents
- To ensure the town centre facilitates a sense of place and community while complementing the economic and community function of the existing higher order regional centre of Raymond Terrace
- To ensure a hierarchy of centres within the Kings Hill **urban release area** with a high quality of design, a high amenity **public domain** and excellent connectivity to the adjacent residential areas

Development controls

Residential precinct plans

- D14.1 A **precinct plan** is prepared to accompany the first stage of a **development application** in any of the development precincts identified on the **Local Environmental Plan**
- D14.2 **Development** is generally consistent with the locality controls map at Figure DAD
- D14.3 **Development** consent for the purposes of a **super lot** does not require preparation of a **precinct plan**
- D14.4 Staging for the **urban release** area as a whole will be determined by the provision of **essential services** and may involve **development** occurring simultaneously in different parts of the locality
- D14.5 Each **precinct plan** is to include a staging plan that is lodged with the first stage and provides for the timely and efficient release of urban land making provision for necessary infrastructure and sequencing
- D14.6 Each stage of **development** may be subdivided into sub-stages. Any sub-stages should be identified in the **SEE** to accompany the **development application** for **subdivision**, together with a description of the sub-stages and the impact of the sub-stage sequence on the provision of **essential services**
- D14.7 Detail for any land zoned E1 Local Centre or MU1 Mixed Use need not be provided until consent for initial **subdivision** of that land is sought

Town Centre and Village Centre precinct plans

- D14.8 Consent for initial **subdivision** of land zoned E1 Local Centre or MU1 Mixed Use requires preparation of a town or village centre **precinct plan** for the entire zoned area
- D14.9 The town or village centre **precinct plan** is to illustrate the conceptual location of streets, major pathways, major uses, public spaces, built-form and access provision as well as the relationship of the area to adjacent residential and **open space** areas

Subdivision layout

- D14.10 **Subdivision** layout enables neighbouring sites/precincts to deliver the outcomes sought by the locality controls map
- Note: Part C1 **Subdivision** details principles relating to **subdivision** layout and procedure with the following exceptions or qualifications.
- Note: **Open Space**: to be provided generally in accordance with the locality controls map and with areas consistent with the local infrastructure contributions requirements for Kings Hill

Servicing

- D14.11 Consent for the **subdivision** of land other than for the creation of a **super lot** requires a **servicing strategy** which includes (at a minimum) the:
- sequence, location and other details of the provision of public utilities; and
 - availability of urban services and infrastructure to residents, including **open space, shared paths**
- D14.12 All **commercial** and **residential** allotments are to be serviced by reticulated water, sewerage, electricity and telecommunication services

D14.B Traffic and transport

Objectives

- To achieve connectivity between precincts, the local centre and nearby service areas
- To ensure Kings Hill has a defined transport structure and road hierarchy
- To ensure an east west road link is provided between Newline Road and the Pacific Highway in a direct, timely and efficient manner
- To ensure the pedestrian and cycle network provides convenient and safe access to the precinct centres, schools, community facilities, **open space** and other important destinations outside of Kings Hill to encourage walking and cycling
- To ensure the Pacific Highway interchange is the primary access point

Development controls

Transport movement hierarchy

- D14.13 Each **precinct plan** requires preparation of an overall transport movement hierarchy which:
- shows the major circulation routes and connections to achieve a simple and safe movement system for private vehicles, public transport, pedestrians and cyclists
 - is generally consistent with the overall road network and the pedestrian and cycleway networks indicated on the locality controls map at Figure DAD
 - indicates progressive provision of the east-west and north-south connector roads as well as direct connections to adjacent precincts
- D14.14 Positioning and design of the transport movement network provides priority to facilitating efficient walking, cycling and public transport networks and retaining and complementing natural topography, such as views and drainage

Collector roads

- D14.15 **Development** within each precinct provides internal **collector roads** generally consistent with the locality controls map at Figure DAD
- D14.16 **Subdivisions** adjacent to **collector roads** orientate allotments and **dwelling**s to face and have access from the collector road

East-west road 4 lane section

- D14.17 The eastern end of the east-west collector road, for a length of approximately one kilometre, is to have two travel lanes in each direction.
- This section of the east-west road is constructed generally in accordance the Illustration at Figure DZ

Figure DZ: Illustration of cross section of four-lane part of east-west Road

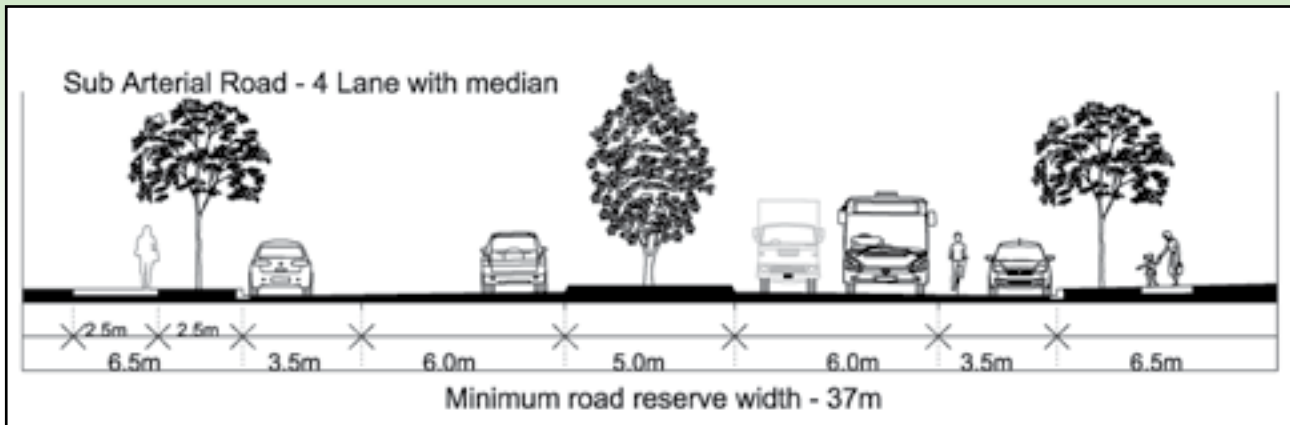
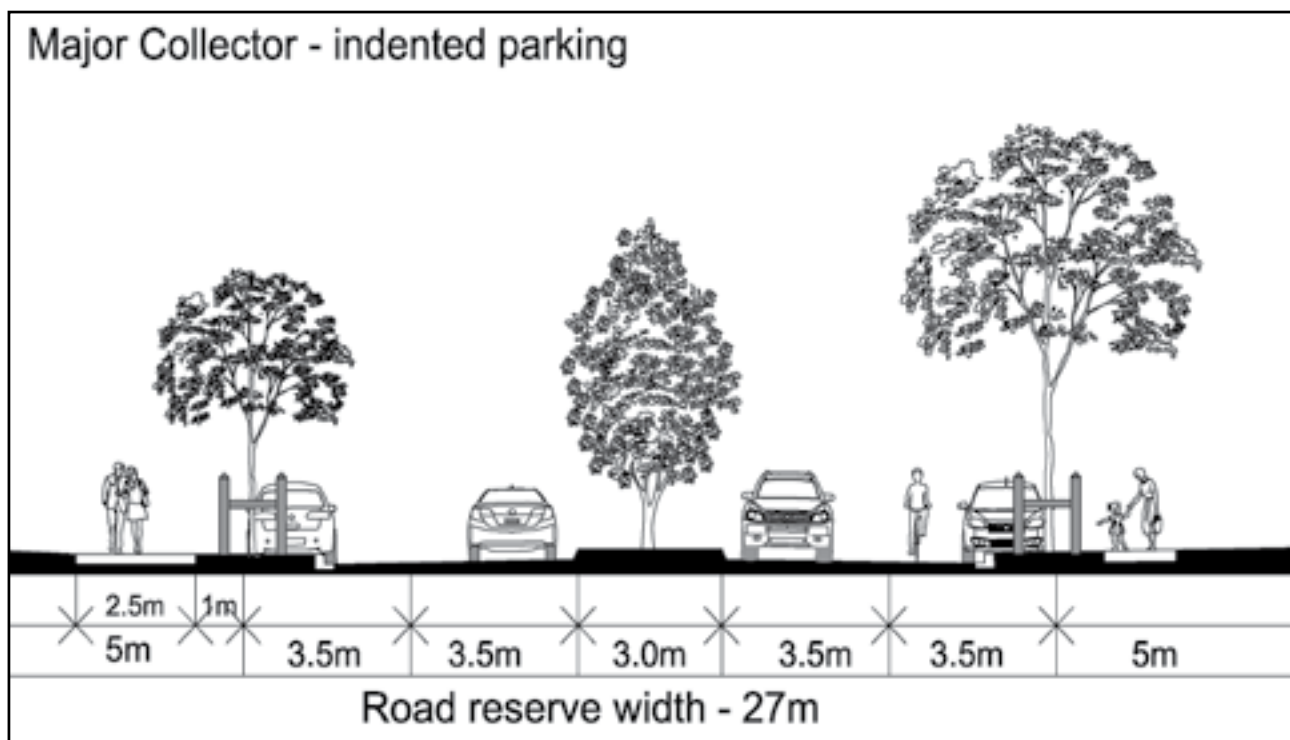

Figure DAA: Illustration of cross section of two-lane part of East West Road



Development controls

Subdivision certificate

- | | |
|--------|--|
| D14.18 | Within each precinct, collector roads are constructed to the boundary of the adjoining precinct prior to the release of a subdivision certificate for a cumulative total of no more than 75% of the lots |
| D14.19 | Within precinct 6, the east west road is constructed from the western boundary of the precinct to Newline Road and collector roads connect to the southern boundary of precinct 7 prior to the release of a subdivision certificate for a cumulative total of no more than 50% of the lots |

Development controls

Newline Road

- D14.20 Maximum number of lots with sole access to Newline Road is 1200. Consent for lots in excess of this number requires connection to the Pacific Highway via the east-west collector road
- Note: The **Local Environmental Plan** may include a requirement that **development consent** must not be granted for the **subdivision** of land in an **urban release area** unless arrangements have been made, to the satisfaction of Roads and Maritime Services and the consent authority, for the provision of vehicular access from the **urban release area** to the Pacific Highway, including the closure or modification of any existing vehicular access from any land adjoining the Pacific Highway, if necessary

Pre-Pacific Highway interchange access

- D14.21 **Development** with sole access from Newline Road requires upgrade works to provide 5% **AEP** flood immunity for the Kings Hill **development** flood access route consisting of local road raising of two sections of Six Mile Road, being an approximate:
- 100 metre section at location K on the locality controls map at Figure DAD near the intersection of Winston Road. These works also require appropriate raising of Winston Road in the vicinity of the intersection
 - 60 metre section at location Q on the locality controls map at Figure DAD near the intersection of Newline Road
- Note: The **Local Environmental Plan** may include a requirement that **development consent** must not be granted to **development** on land identified as 'Kings Hill' on the precinct areas map unless the consent authority is satisfied that there will be suitably located vehicular access from that land to the Pacific Highway, having regard to flood risk
- Note: A Kings Hill Flood Free Access Study was prepared on behalf of Council by BMT WBM in 2012 to identify necessary road upgrade requirements

Public transport

- D14.22 Designated public transport routes as identified on the locality controls map at Figure DAD are constructed as bus routes in accordance with Infrastructure Specification¹²
- D14.23 Bus stops are to be identified prior to final completion

Paths

- D14.24 Pedestrian and cycle paths (including **shared paths**) are provided generally in accordance with the locality controls map at Figure DAD

Pedestrian path

- D14.25 A pedestrian path is provided on one side and a **shared path** of all:
- collector roads
 - roads that are within a E1 Local Centre Zone or MU1 Mixed Use zone
 - roads within 400m of and providing the primary frontage to a school or major community facility

Development controls

Note: Part B8 Road Network and Parking generally requires road to be constructed in accordance with Infrastructure Specification¹²

End of trip facilities

- D14.26 End of trip facilities are provided at precinct centres, community facilities and **regional parks**. End of trip facilities incorporate the following:
- One personal secure locker for each bicycle parking space under Figure BU
 - One shower cubicle, with ancillary change rooms, per 13 bicycle spaces (or part thereof over four spaces) with a minimum of one shower and change facility

D14.C Social infrastructure

Objective

Social infrastructure is to be located appropriately to meet the needs of the community

Development controls

Community and recreation facilities

- D14.27 Precinct Plans identify the location of required community and recreation facilities, generally in accordance with the locality controls map at Figure DAD

Community facilities

- D14.28 Community facilities such as the multi-purpose community centre are preferably located within the town centre as identified on the locality controls map at Figure DAD

Schools

- D14.29 The preferred locations of schools are identified on the locality controls map at Figure DAD. School sites will be subject to the site-selection criteria and agreement of the NSW Department of Education and Training and will be indicated on the relevant **precinct plans**. The developer is to consult with the Department of Education and Port Stephens Council to determine a suitable school locations

D14.D Drainage and water quality

Objective

To ensure environmentally sustainable and affordable water management is provided with a catchment based approach that recognises the flows between Precincts, landholdings and the sensitive nature of the receiving waters

Development controls

Eastern catchment and Grahamstown Dam

- D14.30 All stormwater from development areas up to 0.2% **AEP** design flood event is prevented from discharging into Grahamstown Dam
- This may require construction of a watercourse along the eastern extent of developable areas of the Kings Hill **urban release area** to divert surface runoff away from Grahamstown Dam and into Irrawang Swamp
- Note: The **Local Environmental Plan** may require consideration to be given to impacts on **drinking water catchments**

Water management strategy

- D14.31 Consent for **development** within the eastern and western catchments first requires lodgement of a **stormwater drainage plan** addressing drainage and water quality management for the entire catchment, to the satisfaction of the consent authority
- Note: Kings Hill Urban Release Area Water Management Strategy Guidelines were prepared on behalf of Council by **BMT WBM** in 2013. The Guidelines identify sub-catchments in the eastern and western catchment of the **urban release area**. The Guidelines include a 'Model Water Management Strategy' for future **development** of the **urban release area**, preliminary stormwater quantity and quality modelling, and identification of options to achieve the required outcomes for the eastern catchment. A preferred option is identified
- D14.32 Each **precinct plan** is to identify stormwater drainage and water quality management controls for relevant sub-catchments consistent with the relevant catchment-wide **stormwater drainage plan**
- Note: The **Local Environmental Plan** may requires consideration of impacts on the **Drinking Water Catchment**

D14.E Natural resources

Objective

To ensure that **development** responds to the biodiversity values of the site

Development controls

Vegetation management plan

- D14.33 Applications for **development** on land zoned C2 Environmental Conservation or subject to terrestrial biodiversity controls in the **Local Environmental Plan** within each environmental precinct provide a **VMP** to the satisfaction of Council in accordance with the **tree technical specification**¹. The **VMP** is provided with the precinct plan for the relevant environmental precinct boundaries identified by Figure DAD. The **VMP** also addresses the following location specific information:
- Requirements to protect the creek line and other areas to be conserved, such as fencing, sediment control devices and appropriate **signage**; and

Development controls

- Details of re-vegetation, restoration and weed control, including **riparian corridors**. Areas affected by degradation, erosion and/or rubbish dumping should also be rehabilitated
 - A draft is provided with the **development application** and the final signed off by Council prior to the release of the **construction certificate**.

Note: If **development** does not pose a **significant effect** under 5A of the **EP&A Act**, but proposes unavoidable vegetation impacts then a VMP that is consistent with the **tree technical specification**¹ is required

Illegal dumping

- D14.34 Measures, such as fencing and block configuration seek to restrict unauthorised access to C2 Environmental Conservation land to prevent rubbish dumping and damage by uncontrolled vehicle usage

Riparian corridors

- D14.35 **Development** involving a **controlled activity** within **waterfront land** is to comply with the requirements of the Water Management Act 2000

Note: B4.D provides further localised detail for buffers for riparian corridors

D14.F Waste treatment facility

Objectives

- To ensure hazards from former landfills are managed
- To ensure appropriate buffers that will minimise potential land use conflict between existing and proposed **development**

Development controls

Waste treatment facility

- D14.36 All **development** within 250m of the Newline Road Waste Disposal Facility or any land in proximity as identified by Council has the potential to have methane concentrations of greater than 1.25% (v/v) in the subsurface and is to be tested with a tested/calibrated methane detector over regular intervals 12 months prior to a **subdivision** application being lodged with Council for determination

- D14.37 **Development** and monitoring should comply with the relevant sections of the NSW Environmental Protection Agency 'Environmental Guidelines: Solid Waste Landfills', January 1996, or its successor

Note: The **Local Environmental Plan** may require development to be designed, sited or managed to avoid any adverse odour, noise and visual impacts arising out of the authorised use and operation of any public infrastructure

D14.G Pacific Highway impacts

Objectives

- To ensure that **development** in Kings Hill is not adversely affected by noise and vibration from the Pacific highway
- To ensure **development** is buffered from view of traffic on the Pacific Highway

Development controls

Acoustic / vibration

- D14.38 Consent for **development** in precincts 1 to 4 requires an **acoustic report** consistent with B3.2 and the following:
- **Development** meets the requirements of AS 3671-1989 Acoustics – Road Traffic Noise Intrusion – Building, Siting and Construction
 - Acoustic/Vibration measures undertaken to comply with the conditions of **development consent** for a **subdivision** may remove the need for additional acoustic/vibration assessments and attenuation measures for subsequent **developments**
- Note: B3.2 requires an **acoustic report** for **development** that has the potential to produce or be impacted by **offensive noise**

Land-use buffers

- D14.39 **Development** at Kings Hill is visually buffered from the Pacific Highway by a minimum of 10m of landscaping. This landscaping will be implemented through individual **development applications** and may be indicated on **precinct plans**, the **stormwater drainage plan** for the eastern catchment, and/or plans for construction of the Highway interchange.

D14.H Aircraft noise

Objectives

- To ensure **development** satisfies the requirements of the **Local Environmental Plan**
- To ensure appropriate consideration is given to land burdened by aircraft noise

Development controls

Aircraft noise

- D14.40 Note: Kings Hill is located in proximity to the Port Stephens aircraft noise planning area. B6.1 details what is to be considered when **development** is located within the aircraft noise planning area.

Figure DAB: Meeting the requirements to prepare a DCP under the the Local Environmental Plan

Local Environmental Plan DCP requirements	How requirements are met
a. a staging plan for the timely and efficient release of urban land making provision for necessary infrastructure and sequencing	Met by provision of a Staging Plan (D14.5 in this part) with the application for the first stage of development in each precinct
b. an overall transport movement hierarchy showing the major circulation routes and connections to achieve a simple and safe movement system for private vehicles, public transport, pedestrians and cyclists	Met by provision of a transport movement hierarchy as part of the precinct plan provided for each precinct (D14.13 in this Part)
c. an overall landscaping strategy for the protection and enhancement of riparian areas and remnant vegetation, including visually prominent locations, and detailed landscaping requirements for both the public and private domain	Met by the requirements of Part C1.F Open Space and by the requirements of D14.33 and D14.35 in this Part
d. a network of passive and active recreational areas	Met by the requirements of D14.8-9, D14.10, D14.33 and D14.35 in this Part
e. stormwater and water quality management controls	Met by the requirements of D14.D and D14.35 in this Part
f. amelioration of natural and environmental hazards, including bush fire, flooding and site contamination and, in relation to natural hazards, the safe occupation of, and the evacuation from, any land so affected	Met by the requirements of D14.D, D14.E and D14.F in this Part
g. detailed urban design controls for significant development sites	Met by the requirement for detailed Town and Village Centre precinct plans in D14.8-9 of this part
h. measures to encourage higher density living around transport, open space and service nodes	Met by the requirement (D14.1) for development in each precinct to generally consistent with the structure indicated in the Locality Controls Map at Figure DAD and for Precinct Plans to indicate a transport movement hierarchy and servicing strategy; and by provision of detailed Town and Village Centre precinct plans (D14.8-9 in this part)
i. measures to accommodate and control appropriate neighbourhood commercial and retail uses	Met by the provision of detailed Town and Village Centre precinct plans for all land zoned E1 Local Centre and Mixed Use (D14.8-9 in this Part)
j. suitably located public facilities and services, including provision for appropriate traffic management facilities and parking	Met by provision of Town and Village Centre precinct plans for land zoned E1 Local Centre and MU1 Mixed Use (D14.8-9 of this part), and by the requirements of D14.13, D14.24, D14.25, D14.26, D14.C of this part.

Figure DAC: Kings Hill - Raymond Terrace land application map

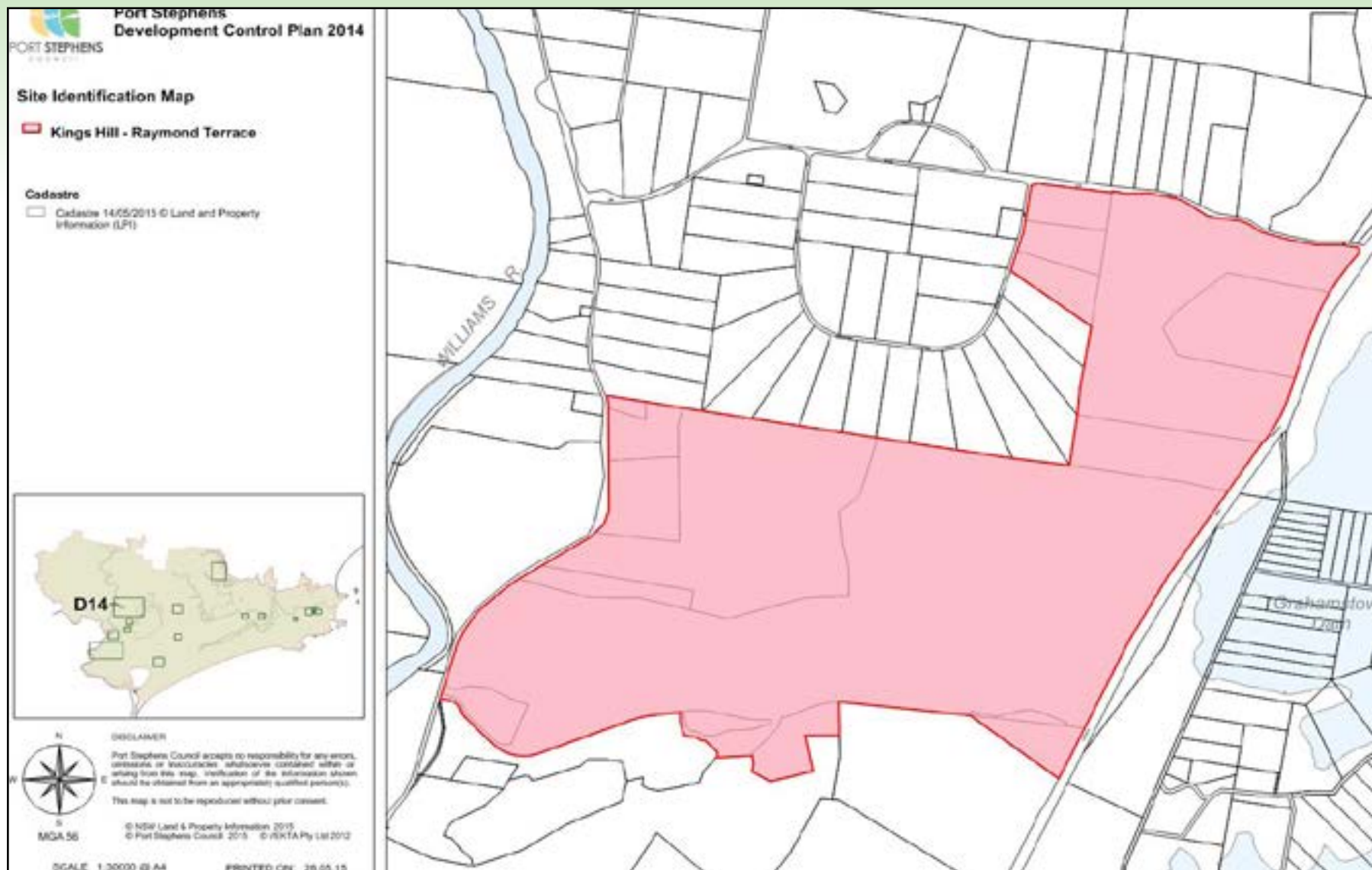

Figure DAD: Kings Hill - Raymond Terrace locality controls map

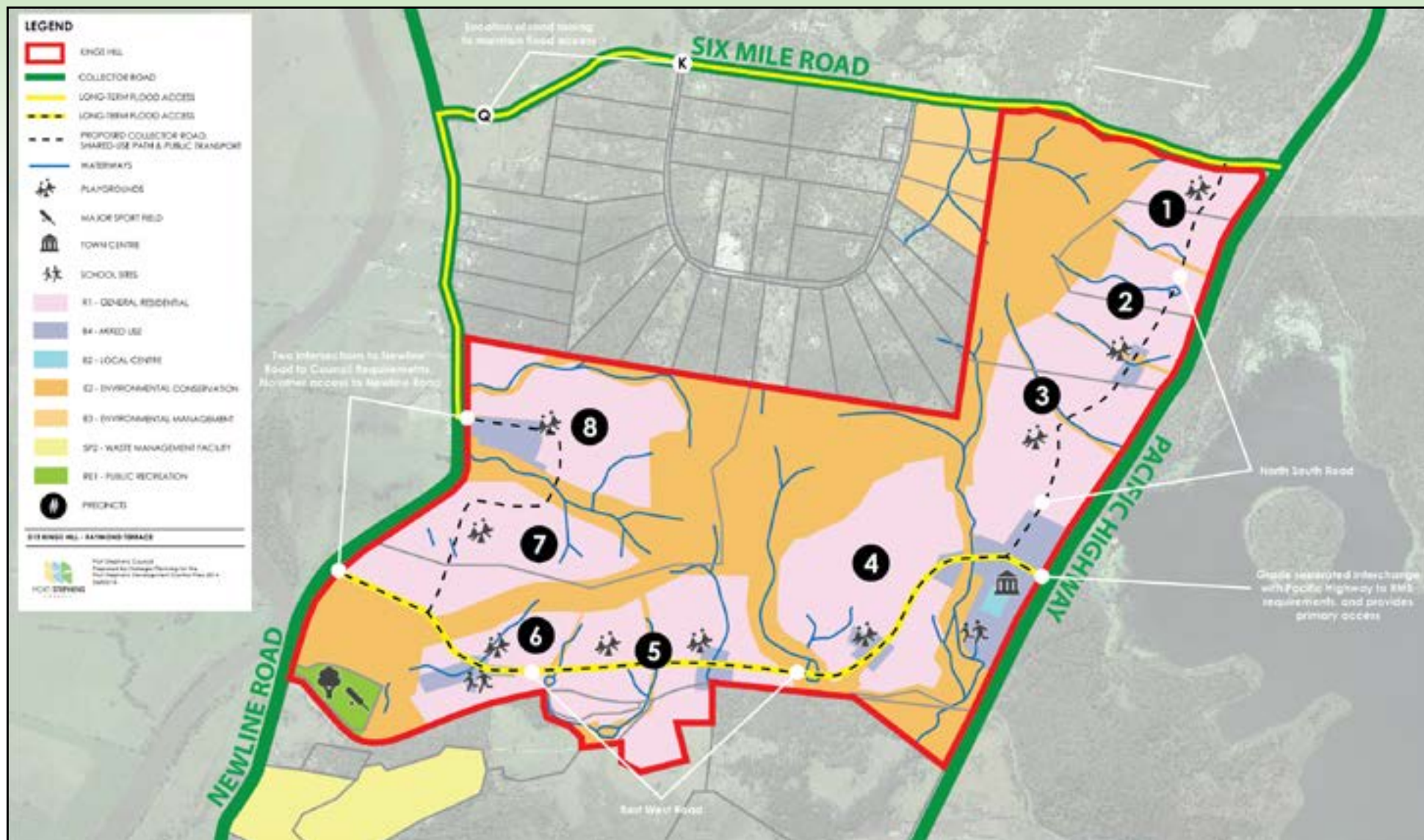
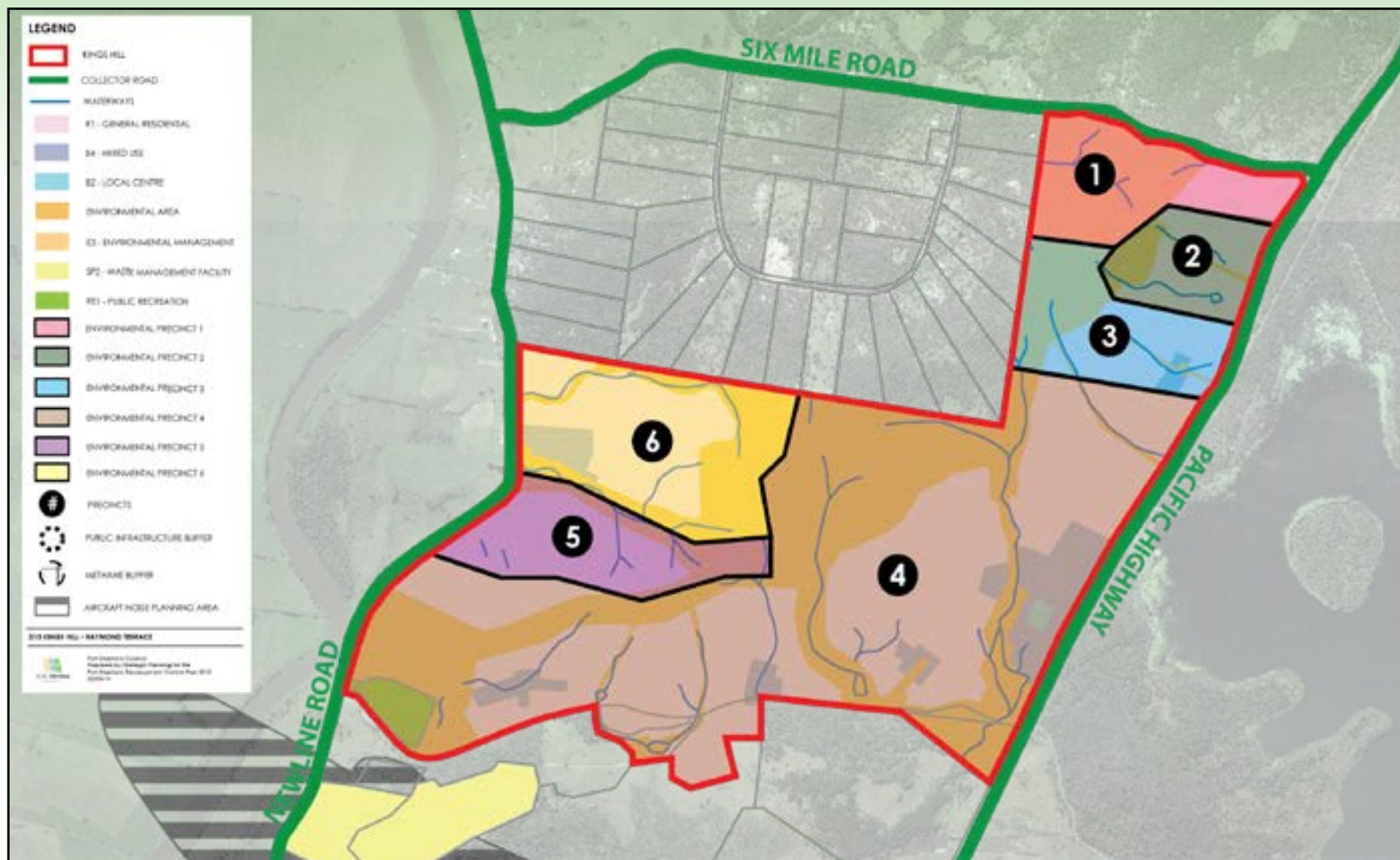

Figure DAE: Kings Hill - Raymond Terrace locality controls map



D15 Williamstown Defence and Airport Related Employment Zone (DAREZ)

Application

This Part applies to the land identified in Figure DAE as the Williamstown Defence and Airport Related Employment Zone (**DAREZ**)

D15.A Lodgement requirements

Objectives

- To ensure **development** is informed by an analysis of its setting
- To provide for a **development** that is dominated by native planting that complements the existing vegetation of the area and enhances natural beauty

Development controls	
Lodgement requirements	
D15.1	A development application is accompanied by a landscape plan consistent with the Williamstown Aerospace Park Landscape Master Plan ²¹
D15.2	<p>A schedule of colours and finishes is submitted with the SEE to demonstrate that the development contains non-reflective materials</p> <p>Note: C2.17 requires building facades to use materials, colours and architectural elements to reduce bulk and scale</p>

D15.B Setbacks

Objective

To encourage an active and vibrant streetscape

Development controls	
Front setback	
D15.3	<p>Aerospace Support and Commercial Precinct:</p> <ul style="list-style-type: none"> • Minimum front setback of 5m • Minimum secondary setback of 2m <p>Note: C1.13 requires the street layout to provide a grid-like structure</p>

D15.C Street layout

Objective

To ensure streets comply with the indicative layout

Development controls	
Street layout	
D15.4	Road Layout is consistent with Figure DAG Note: C2.7 requires development is built to the street property boundary for the ground and first floor
D15.5	A road is constructed to connect with Cabbage Tree Road prior to the release of any subdivision certificate

D15.D Drainage and water quality

Objective

To ensure drainage and stormwater systems are in accordance with the Williamstown Aerospace Park Flood Assessment and Stormwater Strategy

Development controls	
Drainage	
D15.6	Drainage and stormwater systems are in accordance with the Williamstown Aerospace Park Flood Assessment and Stormwater Strategy ²³ Note: B4.2 requires development that increases impervious surfaces to provide a stormwater drainage plan

D15.E Flooding

Objective

To ensure post-development runoff is equal to or less than pre-development runoff for the broader **DAREZ**

Development controls	
Flooding	
D15.7	All car parking and driveways are to be located at a level greater than 2.5m Australian Height Datum (AHD)
D15.8	All development is to have a minimum floor level equal to or greater than the flood planning level

D15.F Parking

Objective

To ensure that appropriate **onsite parking** is provided

Development controls	
Parking	
D15.9	Onsite parking is to be located at the rear, side or within buildings of the Commercial Precinct, except for Lots 1001 and 1002, DP 1187948
D15.10	Onsite parking is located behind a 2m landscaped area for the Aerospace Support and Commercial Precincts Note: B8.11 requires on-site parking to be located behind the building line or setback

D15.G Airport operational requirements

Objective

To ensure that the operational needs of the Williamstown **RAAF** Base are provided consideration in the **development** of adjoining **DAREZ** lands

Development controls	
General requirements	
D15.11	Note: B6 provides general requirements relating to the aircraft noise planning area, bird strike zone and the Williamstown RAAF Base Obstacle Limitation Map
Radio emitting devices	
D15.12	Electromagnetic radiation or radio emitting devices are not to interfere with airspace operations Note: B6 Williamstown RAAF Base – Aircraft Noise and Safety requires consideration to RAAF operations
Navigational markers	
D15.13	Development provides consideration to navigational markers by not inferring with their intended purpose Note: B6 Williamstown RAAF Base – Aircraft Noise and Safety requires consideration to RAAF operations
Lighting	
D15.14	External lighting considers aircraft/control tower Note: B6 – Williamstown RAAF Base – Aircraft Noise and Safety requires consideration to RAAF operations

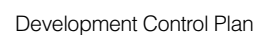
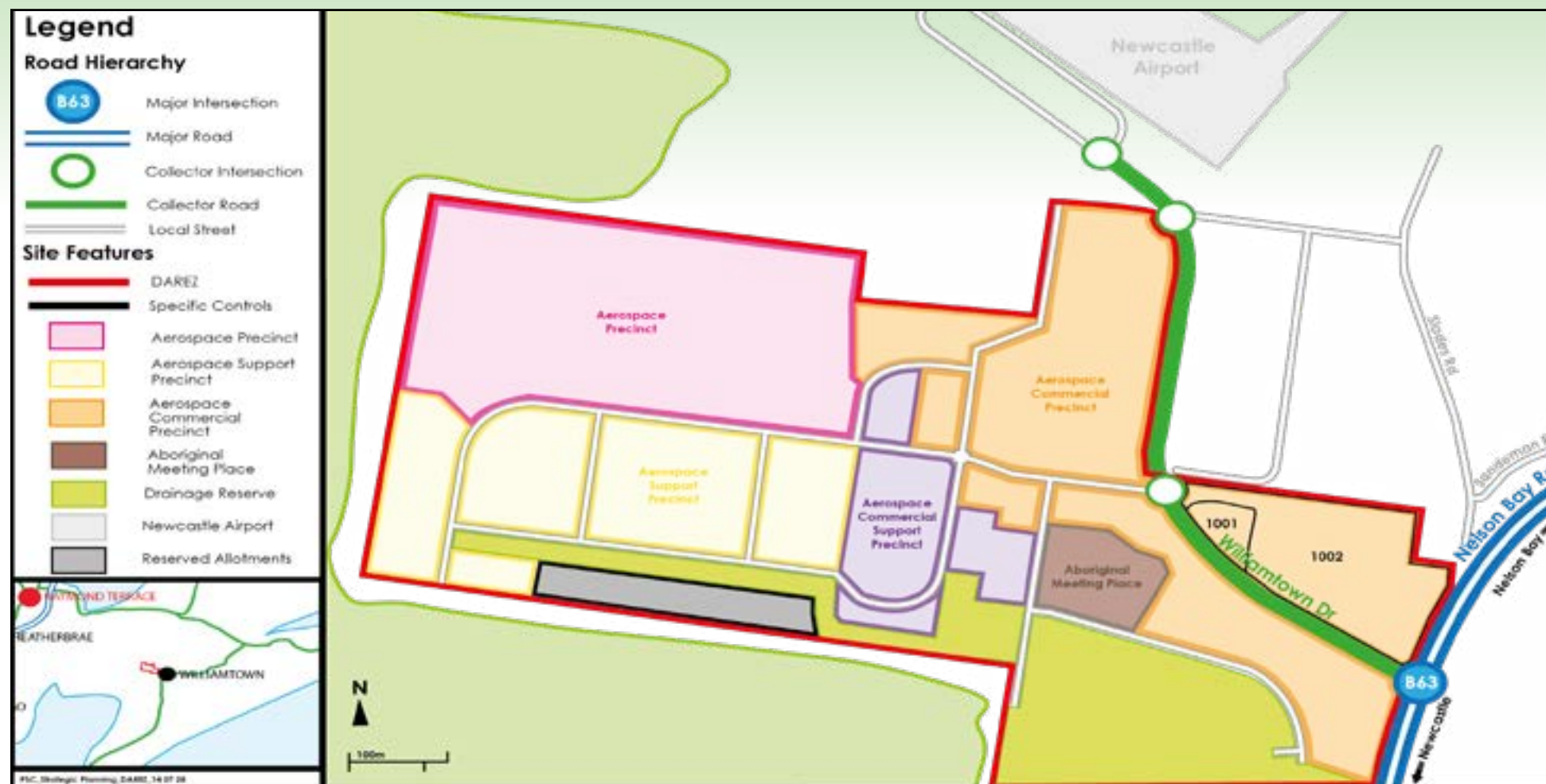

Figure DAG: Williamtown DAREZ locality controls map



D16 Medowie Planning Strategy (Precinct E and F)

Application

This Part applies to the land identified in Figure DAH Medowie Planning Strategy (Precinct E and F) land application map

D16.A Layout and staging

Objectives

- To ensure the timely and efficient release of urban land.
- To make provision for necessary infrastructure and sequencing.
- To ensure consideration is given to the overall planning and coordination of development within the precinct and sub-precincts.

Development controls	
Layout	
D16.1	Overall development layout needs to be consistent with the Figure DAI.
Staging	
D16.2	A development application for large-scale residential accommodation or major subdivision must include a staging plan demonstrating that development will occur in a coordinated sequence.
D16.3	Initial residential accommodation or major subdivision is to take place in proximity to the main intersection with Medowie Road and be staged sequentially from that location.

D16.B Biodiversity

Objectives

- To provide an overall landscaping strategy for the protection and enhancement of riparian areas and areas of urban habitat linkage, including visually prominent locations, and landscaping requirements for both the public and private domain.
- To provide an attractive and low maintenance landscape along Medowie Road.
- To protect and enhance koala habitat.

Development controls	
General	
D16.4	Environmental areas, corridors and additional planting with koala feed trees will be retained and enhanced in general accordance with Figure DAI.

Development controls

Precinct F

D16.5	Within Precinct F, road and drainage networks must use native landscaping to enhance the urban landscape, and where appropriate koala feed trees shall be planted.
D16.6	The indicative green street within the Eastern Precinct will provide for fauna connectivity. Development fronting the indicative green street must: <ul style="list-style-type: none"> • Provide minimum road verge of 6.5m, on one side; • Restrict fencing within the front setback; and • Enhance fauna connectivity through landscaping
D16.7	Within the Eastern Precinct, drainage infrastructure must be designed to facilitate ecologically beneficial landscaping and enhance fauna connectivity.

Vegetation management and **biodiversity offsets**

D16.8	Development must take into consideration the implications of the vegetation management plan that applies to land within the precinct.
D16.9	A landscaping plan for major residential development or major subdivision must provide for an attractive and low maintenance landscape along the frontage with Medowie Road and Brocklesby Road.
D16.10	Landscaping provided with any new development should use locally endemic koala preferred species

D16.C Transport movement hierarchy

Objectives

- To provide an overall transport movement hierarchy for major circulation routes and connections to achieve a simple and safe movement system for private vehicles, public transport, pedestrians and cyclists.
- To maintain good traffic flow and safety along Medowie Road and Brocklesby Road.
- To ensure pedestrian and cycle connections are provided to the town centre, the Ferodale Park Sports Complex and the Medowie Community Centre for precinct residents and the broader community.

Development controls

Street layout

D16.11	The transport movement hierarchy for private vehicles, pedestrians and cyclists needs to be generally consistent with Figure DAI. Note: C1.12 requires streets to comply with the Infrastructure Specification ¹² .
D16.12	Long straight roads include local area traffic management devices to slow traffic in accordance with the Infrastructure Specification ¹² .

Development controls

Road connections to other precincts

- D16.13 The subdivision road layout must allow for future connections to residential planning precincts identified by the Medowie Planning Strategy, including Brocklesby Road. The connectivity is to result in effective movement of pedestrians/vehicles in a grid like structure.

Road connections to Medowie Road

- D16.14 No direct **driveway** access to and from Medowie Road is permitted.

Road connections to Brocklesby Road

- D16.15 Frontage of Brocklesby Road must meet the requirements of a bus collector street, which may require road upgrades and/or widening, in accordance with the Infrastructure Specification¹².
- D16.16 No direct driveway access is permitted to and from Brocklesby Road unless development proposing access can demonstrate it is made in a safe and practical manner.

Shared path connections

- D16.17 Walking and cycling infrastructure which connects the precinct to adjacent areas must be made accessible to precinct residents and the broader community.
- D16.18 A **shared path** must be provided along the western side of Medowie Road, in conjunction with the development of land on the western side of Medowie Road. The shared path must be provided along the western frontage with Medowie Road and connect north to Ferodale Road and connect south to the small local neighbourhood centre (to the extent that a **shared path** is able to be accommodated).
- D16.19 A **shared path** must be provided directly linking the precinct to the Ferodale Sports Complex, in conjunction with the development of land on the western side of Medowie Road - subject to engineering, risk, and cost/benefit assessment. Alternative solutions and routes can be considered.
- D16.20 Consideration must be given to a potential mid-block **shared path** linking the western sub-precinct to the Medowie Community Centre - subject to engineering, risk, and cost/benefit assessment. Alternative solutions and routes can be considered.

Public transport

- D16.21 Access to public transport routes or to future public transport stops should be no more than 400m walk by the most direct route.

D16.D Managing risk from agricultural land uses

Objective

- To ensure the land is suitable for residential occupation in relation to previous agricultural land uses.

Development controls

Managing the potential requirement for land remediation

- D16.22 A **development application** for large-scale **residential accommodation** or **major subdivision** must be accompanied by the contamination and remediation reports identified by NSW **SEPP** (Resilience and Hazards) 2021 with particular regard to the previous agricultural activities on the subject land.

D16.F Stormwater drainage and water quality

Objectives

- To ensure environmentally sustainable and affordable water management solutions are implemented on a catchment-wide basis and not compromised by development on a single site.
- To improve or maintain water quality within the Grahamstown Dam Drinking Water Catchment.
- To ensure that stormwater from development is adequately managed to provide for common stormwater management infrastructure.

Development controls

Drainage reserves

- D16.23 Drainage reserves are located in general accordance with Figure DA1.

- D16.24 All new **development** must demonstrate that there would be no adverse impact on the operation of the drainage reserve or adjoining land on which stormwater is discharged.

On-site detention / on-site infiltration

- D16.25 **On-site detention / on-site infiltration** is required for all new development where impervious areas are proposed.

- D16.26 The **on-site detention / on-site infiltration** is to be:
- Sized so that the post-development flow rate and volume equals the predevelopment flow rate and volume for all storm events up to and including the 1% Annual Exceedance Probability (AEP) storm event; and
 - Provided by underground chambers, surface storage or a combination of the two.

Note: Part B4 provides further consideration towards on-site detention / on-site infiltration.

Note: Pre-development is prior to any development occurring on the land.

Water quality

- D16.27 When a **development application** is received for subdivision greater than three lots and would result in an impervious area, it must demonstrate that the quality of water that is released into public drainage meets the required water quality targets.

D16.G Williamtown RAAF Base - aircraft safety

Objective

- To ensure that development adequately considers aircraft safety.

Development controls

Williamtown **RAAF** Base - aircraft safety

D16.28	Any requirements for dwellings are placed on the title of the land (for example for extraneous lighting and building height).
--------	---

Figure DAH: Medowie Planning Strategy (Precinct E and F) land application map

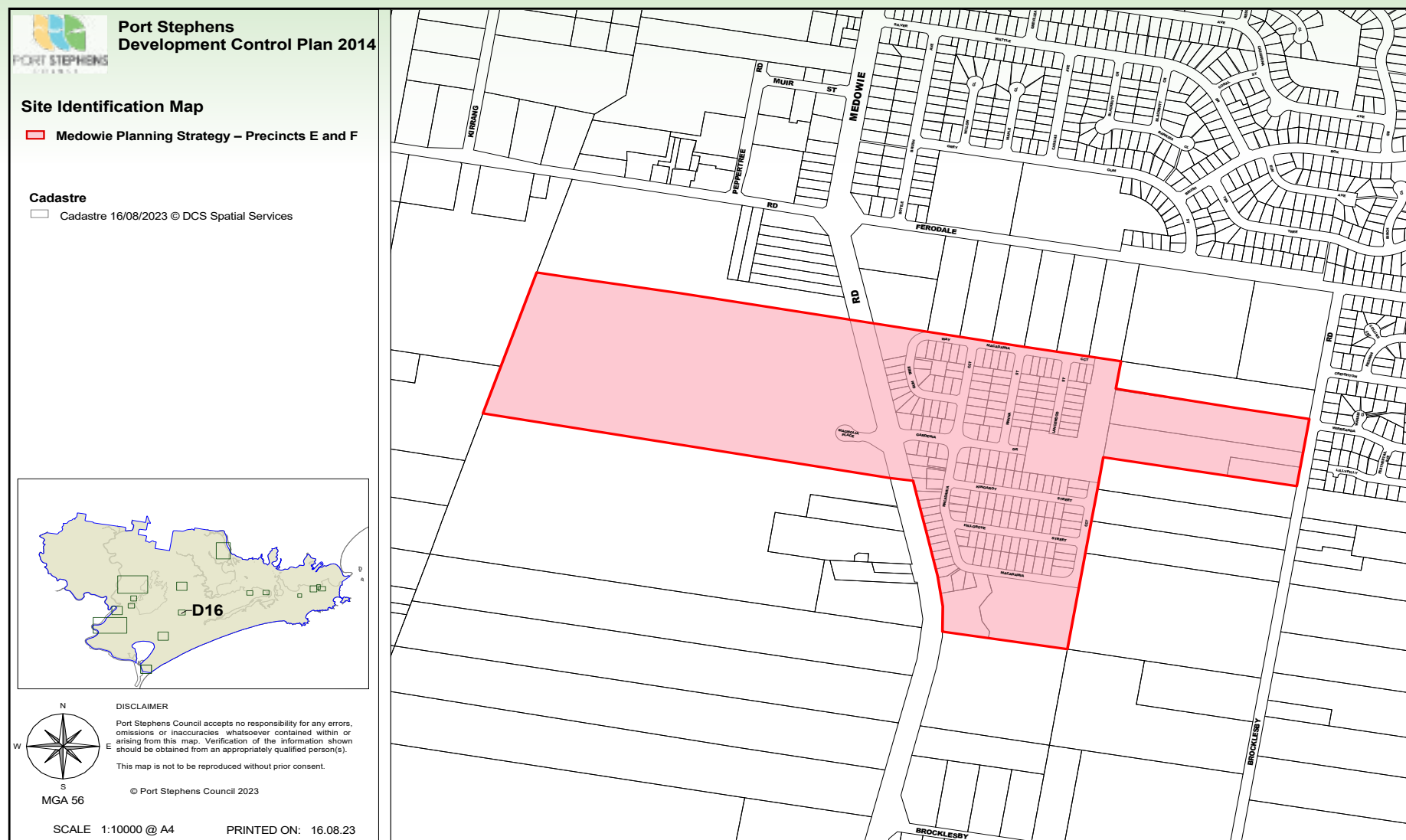
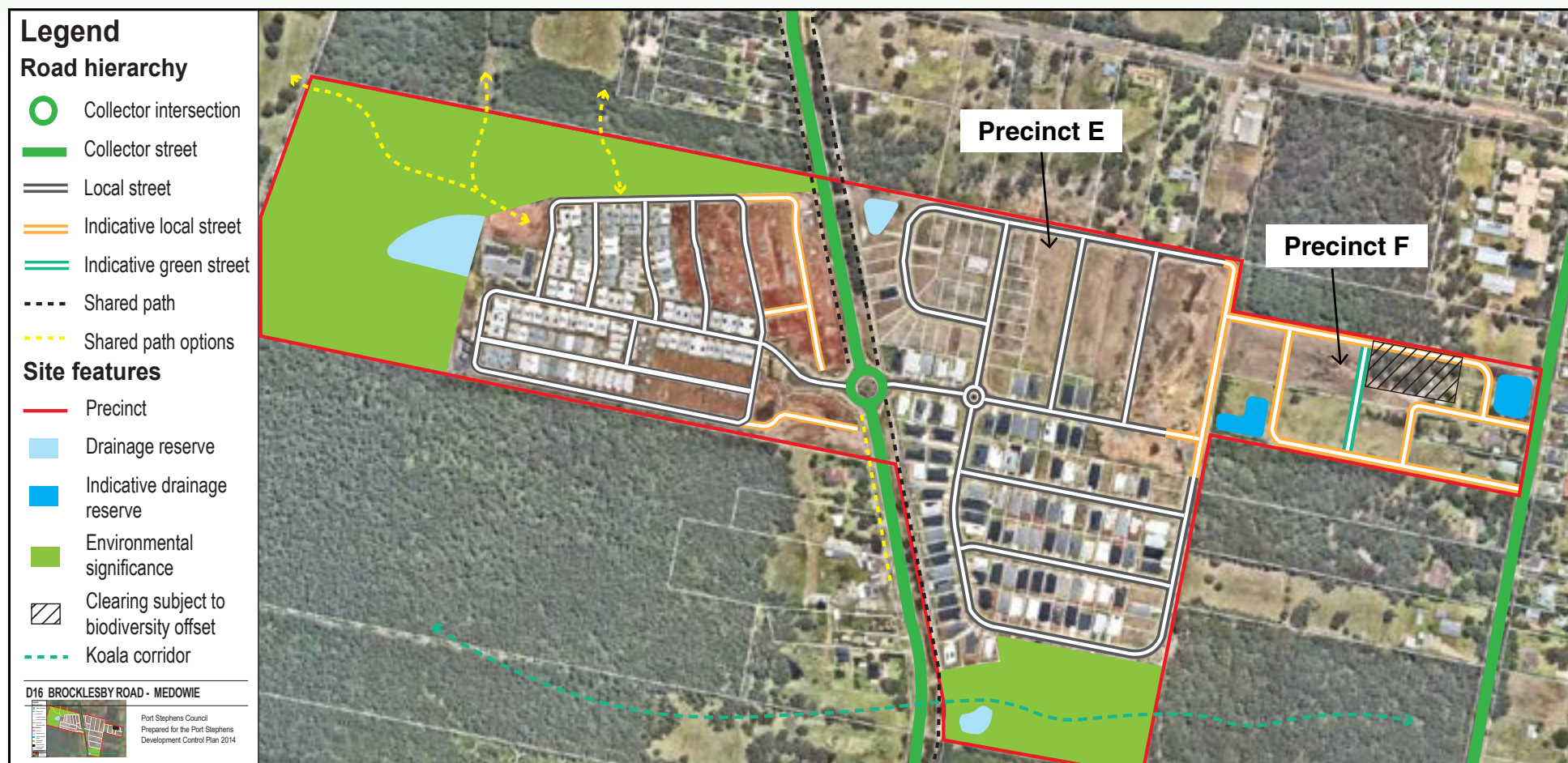

Figure DAI: Medowie Planning Strategy (Precinct E and F) locality controls map



D17 Stockton Rifle Range

Application

This part applies to the land identified in Figure DAJ as Stockton Rifle Range Land Application Map

D17.A Heritage

Objective

To restore, maintain, and reinterpret heritage features and areas of archaeological potential.

Development controls	
D17.1	Subdivision development is to ensure the Heritage Anti-Aircraft Battery is stabilised retained for heritage interpretation.
D17.2	Subdivision development is to ensure pedestrian access, wayfinding and heritage information signage is provided within the site.
D17.3	The street network shall be generally consistent with the alignment of the existing rifle range firing mounds.
D17.4	Subdivision development shall ensure the coastal forest to the north of the existing rifle range footprint is retained to protect areas of archaeological potential.

D17.B Ecology

Objective

To enhance the coastal dune ecology of the site within the broader Stockton Peninsula ecological context.

Development controls	
D17.5	Landscaping provided with development shall be limited to endemic species for public and private landscaping.
D17.6	<p>Subdivision development is to ensure that the public open space required by D17.15 provides for a faunal movement corridor between coastal forests to the north and south of the site.</p> <p>Within corridors:</p> <ul style="list-style-type: none"> • Where possible, mature trees should be retained. • A strip of vegetation is to be provided within the central portion of the public open space area with a minimum width of 40m. Within this section, trees or clumps of vegetation should be spaced no greater than 30m apart.

D17.C Street layout, access and circulation

Objective

To ensure the **local street** network is interconnected and facilitates movement, accessibility and pedestrian comfort.

Development controls	
D17.7	Subdivision development is to provide a street layout that is generally consistent with Figure DAK.
D17.8	The subdivision of a lot that proposes a road layout that prevents the effective connectivity of the wider street network will not be supported.
D17.9	Subdivision development is to provide a shared path layout that is consistent with Figure DAK.
D17.10	Subdivision development is to provide footpaths along all local streets.
D17.11	Subdivision development is to ensure the vehicle and pedestrian access to the site via Popplewell Road at Taylor Road is constructed as a collector road (as shown in Figure DAK).
D17.12	Subdivision development is to ensure the second vehicle and pedestrian access to the site via Popplewell Road is constructed as a local street (as shown in Figure DAK).
D17.13	Subdivision development is to ensure the street grid maintains provision for a future street connection to the Stockton Centre site to the south as shown in Figure DAK.
D17.14	The first subdivision development is to include: <ul style="list-style-type: none"> • Signalisation of the Vardon Road and Nelson Bay Road intersection; and • Upgrades to Vardon Road and Popplewell Road to facilitate a collector bus route.

D17.D Public open space

Objective

To identify and protect a central part of the site as a local public park and faunal movement corridor.

Development controls	
D17.15	Subdivision development is to provide public open space of a minimum area of 1.5 hectares in the centre of the site, as shown in Figure DAK.
D17.16	Subdivision development is to ensure that the crime prevention through environmental design (CPTED) principles are implemented during the design of paths that are not adjacent to a road. This must include the provision of pedestrian lighting, clear sight lines, and universally accessible design features to promote safety and accessibility.

D17.E Landscape

Objective

To provide landscaping that is appropriate for the coastal bushland context, and that integrates with housing development.

Development controls	
D17.17	All local streets within the subdivision development shall feature informal endemic street tree plantings.
D17.18	Access to the adjacent land to the north and east must be limited by physical barriers to limit ecological impacts. These measure can include the installation of appropriate barriers or fencing.
D17.19	Landscaping is provided as follows: <ul style="list-style-type: none"> • If the lot has an area of at least 200m² but not more than 300m² - 10% of the area of the lot • If the lot has an area of at least 300m² but not more than 450m² - 15% of the area of the lot • A principle landscaped area, measuring at least 1.5m wide and at least 3m long, must be provided as part of the development.

D17.F Solar Access

Objective

To ensure that reasonable access to sunlight is maintained for occupants of new dwellings.

Development controls	
D17.20	Subdivision development within the Flexible Housing Precinct (Figure DAJ) is to include lot size and dimensions for north and south facing lots that ensure future dwellings can contain adequate solar access to private open space areas. The lot size and dimensions are to be informed by solar diagrams with indicative building massing.
D17.21	A minimum of 2 hours of sunlight must be available between 9am and 3pm on June 21, to at least 50% of the private open space for development located within the Flexible Housing Precinct (Figure DAJ).
D17.22	A minimum of 50% of private open space of adjoining dwellings must remain unaffected by any shadow for a minimum of 2 hours between 9am-3pm on June 21 for a development located within the Flexible Housing Precinct (Figure DAJ).

D17.G Setbacks, bulk and scale

Objective

To facilitate a diversity of housing within the development area.

Development controls

D17.23	<p>A residential lot that has an area less than 500m² provide a minimum lot width of 8m.</p> <p>Note: lots greater than 500m² are defined in C1.2</p>
D17.24	<p>The following setbacks must be provided for development on lots less than 300m² that are located within the flexible housing precinct (Figure DAK):</p> <ul style="list-style-type: none"> • Minimum 2m to any road frontage • Minimum 0.9m to side for ground level • 0m to one side only (ground and upper storeys) • Minimum 1.5m to side for upper storeys • Minimum 4m to rear for ground level • Minimum 6m to rear for upper storeys • Minimum 5.5m to garage from the road frontage • 16m² private open space, minimum dimensions of 4mx4m
D17.25	<p>Rear setbacks for north and south facing lots less than 300m² with the Flexible Housing Precinct (Figure DAK) are to be informed by solar diagrams and must ensure adequate solar access is available to the site and adjoining properties.</p>

Figure DAJ: Stockton Rifle Range Land Application Map

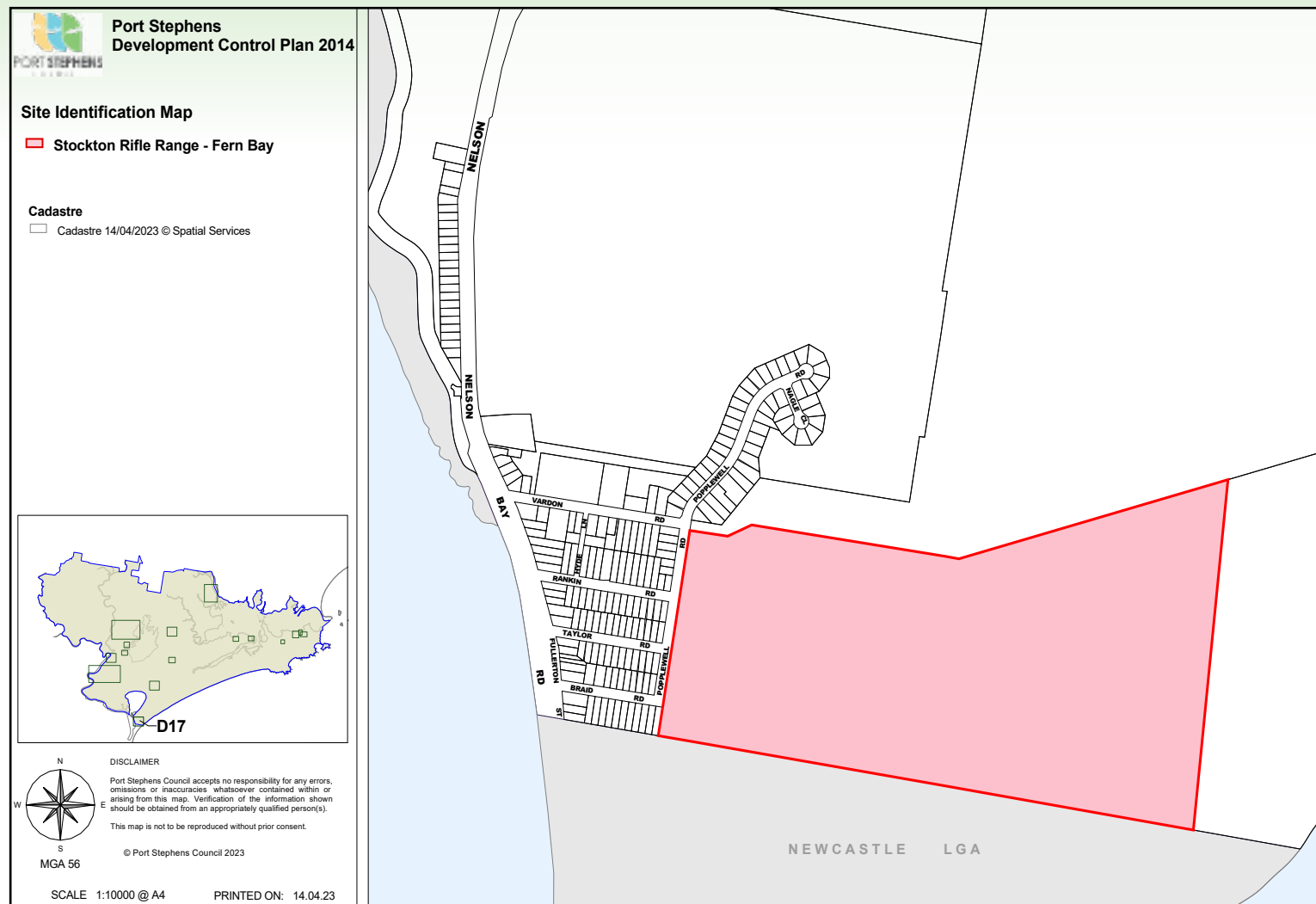
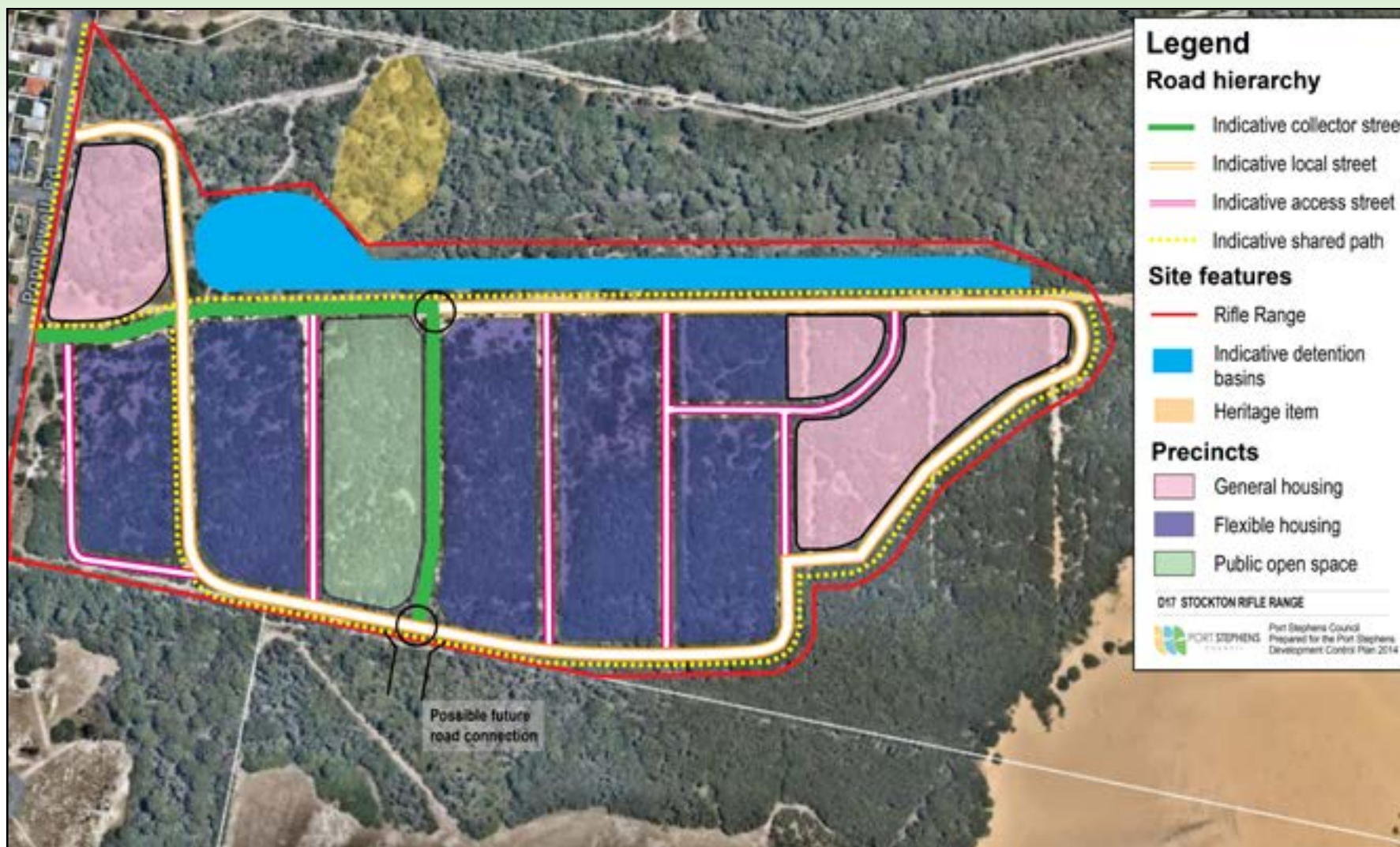

Figure DAK: Flexible Housing Precinct



E Schedules

E1 Glossary	201
E2 Acronyms	220
E3 Reference List	222



E1 Glossary

This **DCP** adopts the terms and definitions of the Standard Instrument - Principal **Local Environmental Plan**, unless otherwise defined in the Glossary.

1% Annual Exceedance Probability (AEP) flood event is the design flood based on statistical analysis of flood and rainfall data that has a 1% probability of being equalled or exceeded within any year.

1st, 2nd & 3rd order water courses means a watercourse order as classified under the Strahler System of ordering watercourses. They can be determined by the width of the Core Riparian Zone (**CRZ**) as follows:

Water course description	CRZ width
Any first order watercourse where there is a defined channel where water flows intermittently	10m
Any permanently flowing first order watercourse or any second order watercourse where there is a defined channel where water flows intermittently or permanently	20m
Any third order or greater watercourse and where there is a defined channel where water flows intermittently or permanently. Includes estuaries, wetland and any parts of rivers influenced by tidal waters	20-40m

2025 Australian Noise Exposure Forecast (ANEF) means the area of land subject to aircraft noise related development controls. It comprises all properties that are wholly or partly within the **ANEF** 20 contour on the **RAAF** Base Williamtown & Salt Ash Weapons Range 2025 Australian Noise Exposure Forecast Map and includes land that is within **ANEF** contours of 20 and greater.

Aboriginal heritage impact permit (AHIP) means the statutory instrument that the NSW Office of Environment and Heritage issues under section 90 of the *National Parks and Wildlife Act 1974* to manage harm or potential harm to Aboriginal objects and places

access boundary means the boundary from which formal access to the site is achieved

acoustic report means a report carried out to detail the noise or vibration intrusion related to aircraft, railway, restaurants, childcare centres, industrial buildings and the like

active street frontage means a building for which all premises on the ground floor:

- a. are used for the purposes of **business premises** or **retail premises** if the premises face the street, and
- b. have direct pedestrian access from the street.

adaptable minimum floor level is the **1% AEP flood event** level plus 0.5m at 50 years from determination date

adversely impact means a negative effect that goes against desired conditions

air pollution means the emission into the air of any air impurity

Note: **air pollution** has the same meaning as in the *Protection of the Environment Operations Act 1997*

air quality impact assessment means a report that identifies and measures the potential for air quality impacts

ancillary structure means for the purpose of this instrument, **development** that is incidental to an existing use being lawfully carried out on the land and includes a **swimming pool**, shed, fencing, retaining wall, shipping container or the like

annual exceedance probability (AEP) means the chance of a flood of a given or larger size occurring in any one year (for example, the **1% AEP flood event** has a 1% chance of occurring every year; the 5% **AEP** flood event has a 5% chance of occurring every year)

arborist report means a technical report prepared by a **qualified arborist** that adequately assesses the health of a tree or other vegetation

area free of risk from flooding means land above the **probable maximum flood (PMF)**

arterial road means an arterial road as defined by the current version of the Port Stephens Council Infrastructure Specification¹²

assessment of significance means an analysis of the impacts that a proposed **development** is likely to have on threatened species, populations, ecological communities or habitat.

Asset Protection Zone (APZ) means a buffer zone between a bush fire hazard and buildings, which is managed progressively to minimise fuel loads and reduce potential radiant heat levels, flame, ember and smoke attack

Note: **Asset Protection Zone** has the same meaning as in Planning for Bush Fire Protection

Australian Height Datum (AHD) means the setting of the mean sea level as zero elevation. Mean sea level was determined from observations recorded by 30 tide gauges around the Australian continent for the period 1966-1968

Australian rainfall and runoff means the national guideline document for the estimation of design flood characteristics in Australia

average building line for the purposes of determining the front **setback**, means the average distance of the setbacks to the nearest 2 buildings having a boundary with the same parallel road and located within 40 metres of the lot on which the **dwelling house** is erected

battle-axe lot means a lot of land behind another, with access from the street through a narrow drive known as a handle

biodiversity offsets means measures that benefit biodiversity by compensating for the adverse impacts elsewhere of an action, such as clearing for development

bio-metric terrestrial biodiversity assessment tool means a tool used to assess the impacts on terrestrial biodiversity of applications for clearing and applications for incentives in **native vegetation** under the *Native Vegetation Act 2003*

biosecurity impact has the same meaning as in the *Biosecurity Act 2015*

biosecurity risk means the risk of a biosecurity impact occurring

Note: **biosecurity risk** has the same meaning as in the *Biosecurity Act 2015*

bird strike zone means land identified as bird strike Group A, Group B or Group C by Figure BQ

buffer means a distinct separation between two developments or land-uses that require separation

Building Code of Australia (BCA) means volumes one and two of the National Construction Code

building height (or height of building) has the same meaning as in the *Local Environmental Plan*

building line or **setback** has the same meaning as in the *Local Environmental Plan*

bulk earthworks plan means a plan prepared that details the process of cut and fill, including proposed cutting and filling and any proposed loads or the type and source of landfill being used

bush fire prone land means land recorded for the time being as bush fire prone land on bush fire prone land map

bush fire prone land map for an area means a map for the area certified as referred to in section 10.3(2) of the **EP&A Act**

business premises has the same meaning as in the *Local Environmental Plan*

capital investment value of a **development** or project includes all costs necessary to establish and operate the project, including the design and construction of buildings, structures, associated infrastructure and fixed or mobile plant and equipment, other than the following costs:

- a. amounts payable, or the cost of land dedicated or any other benefit provided, under a condition imposed under Division 7.1 or 7.2 of the **EP&A Act** or a **planning agreement** under that Division,
- b. costs relating to any part of the development or project that is the subject of a separate **development consent** or project approval,
- c. land costs (including any costs of marketing and selling land),
- d. GST (within the meaning of *A New Tax System (Goods and Services Tax) Act 1999* of the Commonwealth).

Note: **capital investment value** has the same meaning as in the *Environmental Planning and Assessment Regulation 2000*

cantilevered means a projecting structure, such as a beam, that is supported at one end and carries a load at the other end along its length

cellular system means systems that can be used to control and manage rainwater surface runoff as either a soak away or a storage tank. The modular/honeycomb nature of **cellular systems** means that they can usually be tailored to suit the specific requirements of any site

centrality means central to the geographic population or in proximity to a neighbourhood centre. An example would be where a **collector road** crosses another **collector road** or opposite a neighbourhood town centre

collector road means a collector road as defined by the current version of the Port Stephens Council Infrastructure Specification¹²

commercial premises has the same meaning as in the *Local Environmental Plan*

compensatory planting means the planting of a tree to mitigate for the removal of a tree. Compensatory planting must be conducted in accordance with the Port Stephens Council **technical tree specification**¹

construction certificate means a certificate to the effect that building work completed in accordance with specified plans and specifications or standards will comply with the requirements of the regulations

Note: **construction certificate** has the same meaning as in the **EP&A Act**

construction management plan means a management plan that details how construction will be managed. The plan takes into account relevant safety concerns, including how the works will interfere with the **public domain**

contaminated land means land in, on or under which any substance at a concentration above the concentration at which the substance is normally present in, on or under (respectively) land in the same locality, being a presence that presents a risk of harm to human health or any other aspect of the environment.

Note: **contaminated land** has the same meaning as in Schedule 6 of the **EP&A Act**

controlled activity means:

- a. the erection of a building or the carrying out of a work (within the meaning of the **EP&A Act**), or
- b. the removal of material (whether or not extractive material) or vegetation from land, whether by way of excavation or otherwise, or
- c. the deposition of material (whether or not extractive material) on land, whether by way of landfill operations or otherwise, or
- d. the carrying out of any other activity that affects the quantity or flow of water in a water source.

Note: **controlled activity** has the same meaning as in the *Water Management Act 2000*

crime prevention through environmental design (CPTED) means a multi-disciplinary approach to deterring criminal behaviour through environmental design

critical mass means the number of users of **public open space** to sustain its vitality

cut means the removal of soil or rock, whether moved to another part of the same site or to another site, but does not include garden landscaping that does not significantly alter the shape, natural form or drainage of land

dB(A) means an expression of the relative loudness of sounds in air as perceived by the human ear

desire lines means a path that represents the shortest and most easiest navigated route between an origin and destination

development means any of the following:

- a. the use of land,

- b. the **subdivision** of land,
- c. the erection of a building,
- d. the carrying out of a work,
- e. the demolition of a building or work,
- f. any other act, matter or thing that may be controlled by an **environmental planning instrument**,

Note: **development** has the same meaning as in the **EP&A Act**

development application means an application lodged with Council to seek consent for development that requires **development** consent under the **Local Environmental Plan**

development consent means consent under Part 4 of the **EP&A Act** to carry out **development** and includes, unless expressly excluded, a complying development certificate

Note: **development consent** has the same meaning as in the **EP&A Act**

development type means the definition given to a proposed land-use under the Dictionary of the **Local Environmental Plan**

district park means a park that can support a greater variety of functions and facilities than a local park to meet different community needs. Large groups should be able to gather for an extended period of time. A **district park** consists of the following attributes:

- Provides advanced evergreen shade trees;
- Provides multiple entry and exit points;
- Creates links between public and private areas;
- Integrates remnant vegetation;
- Formal car parking and pathways;
- Accessible amenities;
- Park furniture and sheltered picnic facilities (e.g. electric barbeques);
- **Signage**; and
- High quality play equipment.

drainage reserve means a parcel of land set aside for drainage purposes. **Drainage reserves** usually contain either a drainage basin or an open drain. A **drainage reserve** is a type of **overland flow path**

drinking water catchment means the Drinking Water Catchment identified on the Drinking Water Catchment Map in the **Local Environmental Plan**

driveway means a type of private road for local access to one or a small group of structures, and is owned and maintained by an individual or group

driveway cross-fall means the point where a **driveway** crosses a pedestrian pathway, which is then understood to be the boundary of the pedestrian environment

dual occupancy has the same meaning as in the **Local Environmental Plan**

dwelling has the same meaning as in the **Local Environmental Plan**

dwelling house has the same meaning as in the **Local Environmental Plan**

earthworks has the same meaning as in the **Local Environmental Plan**

easement means an individual or a company, known as a grantee has the right to use land for a particular purpose. An **easement** can restrict how the owner of the land, known as the grantor, can use their property. Common **easements** include:

- pathways and walkways
- for the supply of utilities
- access roads
- the right to park a vehicle

ecologically sustainable development means using, conserving and enhancing the community's resources so that ecological processes, on which life depends, are maintained, and the total quality of life, now and in the future, can be increased.

Environmental Planning Instrument (EPI) means an **environmental planning instrument** (including a **SEPP** or **LEP** but not including a **DCP**) made, or taken to have been made under Part 3 and in force.

Note: **environmental planning** instrument has the same meaning as in the **EP&A Act**

environmentally sensitive area means an area deemed to have significant environmental value by Council, including such areas as terrestrial biodiversity, **riparian corridors** or **wildlife corridors**

environmental significance means threatened species and communities, listed migratory species, wildlife corridors, **wetlands** or **riparian corridors**

essential services means reference to the essential services listed in the relevant clause of the **Local Environmental Plan**, including; the supply of water, the supply of electricity, the disposal and management of sewage and suitable vehicular access

exempt development means **development** that is specified in an **exempt development** code that meets the standards specified for that **development** and that complies with the requirements of **exempt development** under *SEPP (Exempt and Complying Development Codes) 2008*

facadism means an architectural and construction practice where the façade of a building was designed or constructed separately to the rest of a building. More often it refers to the practice where only the face of a building is preserved with new buildings erected behind or around it

false windows means windows that do not link a habitable room and therefore do not provide passive surveillance

fill has the same meaning as in the **Local Environmental Plan**

finished access level is the completed level of the driveway following construction, from the building envelope to the public road.

Finished Floor Level (FFL) is the completed floor level of the premises following construction.

flood certificate means a Council prepared flood certificate not more than 12 months old.

flood compatible design refers to all proposed development on flood prone land must be of a flood-resistant design and construction. The design must take into account the hydrostatic

actions, hydrodynamic actions, debris actions, wave actions, erosion and scour. Materials used for structural purposes and located below the flood planning level must:

- Be capable of resisting damage, deterioration, corrosion or decay;
- Consider the amount of time that the material is likely to be in contact with flood water; and
- Consider the amount of time it will take for the material to dry out.

Note: Materials should be consistent with the:

- Construction of Buildings in Flood Hazard Areas – Standard, Australian Building Codes Board; and
- Reducing Vulnerability of Buildings to Flood Damage: Guidance on Building in Flood Prone Areas, Hawkesbury-Nepean Floodplain Management Steering Committee, 2006.

flood fringe area is the remaining land in the **flood planning area** after the **floodway** area and flood storage area have been defined.

flood hazard means a source of potential harm or a situation with a potential to cause loss.

flood hazard maps includes the visual representation of the flood hazard and hydraulic categories referenced in Council's **Floodplain Risk Management Policy**. The maps are available on Council's website.

flood immunity refers to a building or structure that will not be directly affected by flooding during a flood event.

flood impact and risk assessment is a comprehensive technical investigation of flood behaviour that defines the variation over time of flood levels, extent and velocity for flood events of various severities up to and including the **PMF** event. It covers the entire floodplain catchment, with particular emphasis on the area under consideration. The flood impact and risk assessment will:

- Be certified by a chartered Professional Engineer who is recognised under the Engineers Australia's National Engineering Register (**NER**), who has experience in hydraulics and floodplain management;
- Be a comprehensive document that includes numerical flood modelling of the proposed development area;
- Ensure that the extent of the study adequately assesses all flooding characteristics and impacts of the development in the area;
- Be consistent with any existing **flood impact and risk assessment** or floodplain risk management plan undertaken for Council for the subject site. Where there is deviation from the Council adopted studies, the flood study must detail and justify the deviations;
- Be consistent with the Flood Risk Management Manual and the current version of Australian Rainfall and Runoff and determine the existing flooding characteristics and assess the impacts of the proposal, including assessment of design flood events including 10% **AEP**, 5% **AEP**, 1% **AEP** and **PMF** for existing conditions, 2050 and 2100; and
- Assess cumulative flood storage impacts, flood levels, velocity (including direction), hazard and hydraulic categories.

floodplain means an area of flat land adjacent to a river, creek, lake, estuary, dam or artificial channel which is subject to flooding during high rainfall periods

floodplain risk management plan is developed from the **floodplain risk management**

study and details how flood prone land within the study areas is to be managed. The primary aim of the Plan is to reduce the **flood hazard** and risk to people and property in the existing community and to ensure future development is controlled in a manner consistent with **flood hazard** now and in the future. The Plan consists of prioritised and costed measures for implementation.

Floodplain Risk Management Policy refers to Council's adopted policy outlining the management of risk associated with flooding on lands across the Local Government Area.

Floodplain Risk Management Study is a study of the risks across the floodplain and evaluates management options for both existing and proposed development. A floodplain risk management study needs to be developed in accordance with the principles and guidelines contained in the **Flood Risk Management Manual**.

flood planning area is the land inside the extent of the flood planning level

Flood Planning Level (FPL) is the level of the **1% AEP flood event** in the year 2100 plus 0.5 metre freeboard, except for overland flooding areas where a freeboard of 0.3 metre is applied. The area of land below the **FPL** is subject to flood-related development controls.

flood planning horizon refers to the length of time into the future for the risk to be managed. In floodplain risk management this includes consideration of climate change impacts and the planning horizon is typically 2100.

flood prone land refers to land that is likely to be inundated by the **PMF**.

flood refuge means an approved and well-designed mound to provide temporary refuge for humans and livestock during flooding

flood storage areas are those parts of the **floodplain** that are important for the temporary storage of floodwaters during the passage of a flood. The loss of storage areas may increase the severity of flood impacts by reducing natural flood attenuation.

flood volume refers to the volume of water occupying a site at the peak of a flood event. The **1% AEP flood volume** is the difference between the peak flood height in the **1% AEP flood event** and the natural surface level.

floodway refers to land that is a pathway taken by major discharges of floodwaters, the partial obstruction of which would cause a significant redistribution of floodwaters, or a significant increase in flood levels. Floodways are often aligned with natural channels, are usually characterised by deep and relatively fast flowing water, and have major damage potential.

floor space ratio of buildings on a site is the ratio of the **gross floor area** of all buildings within the site to the **site area**

flora, fauna or conservation strategy means a **flora, fauna or conservation strategy** that is relevant to the subject site and in turn has identified by Council as relevant (e.g. Port Stephens Council Koala Plan of Management)

flora and fauna survey means a survey to identify ecological and biological diversity of the site

foreshore means the part between the water and occupied or cultivated land

freeboard means the height above the **1% AEP flood event** level. It is used as a safety margin to compensate for uncertainties such as wave action, localised hydraulic behaviour (e.g. flow path blockages caused by natural and urban debris such as trees, 'wheelie' bins, cars, containers) and changes in rainfall patterns and ocean water levels as a result of the changing climate.

front property line means the legal boundary of a parcel of land adjoining the primary **road reserve** frontage

function centre has the same meaning as in the *Local Environmental Plan*

greenfield means a site in a locality which has been previously undeveloped other than for agricultural pursuits

gross floor area has the same meaning as in the *Local Environmental Plan*

ground level (finished) has the same meaning as in the *Local Environmental Plan*

groundwater means the water located beneath the earth's surface in soil pore spaces and in the fractures of rock formations. A unit of rock or an unconsolidated deposit is called an aquifer when it can yield a usable quantity of water.

habitable room as defined by the current Building Code of Australia means a room used for normal domestic activities, and -

- a. includes a bedroom, living room, lounge room, music room, television room, kitchen, dining room, sewing room, study, playroom, family room, home theatre and sunroom; but
- b. excludes a bathroom, laundry, water closet, pantry, walk-in wardrobe, corridor, hallway, lobby, photographic darkroom, clothes-drying room, and other spaces of a specialised nature occupied neither frequently nor for extended periods.

heritage conservation area has the same meaning as in the *Local Environmental Plan*

heritage impact statement has the same meaning as in the *Local Environmental Plan*

heritage item has the same meaning as in the *Local Environmental Plan*

high hazard flood area is the area of flood which poses a possible danger to personal safety, where the evacuation of trucks would be difficult, where able-bodied adults would have difficulty wading to safety or where there is a potential for significant damage to buildings.

hollow tree assessment means an assessment undertaken to uncover the quality and quantity of tree hollows present on a site

home business has the same meaning as in the *Local Environmental Plan*

home industry has the same meaning as in the *Local Environmental Plan*

impervious surfaces means a surface within a **development** which does not allow infiltration of water to the underlying ground including roads, parking lots, driveways, pathways, buildings and roofs.

industry has the same meaning as in the *Local Environmental Plan*

infill means the **development** of land by the erection of or addition of a residential building

or buildings which does not require the spatial extension of services including public roads, electricity, water or sewerage and is within an existing allotment

integrated development means **development** (not being State significant development or complying development) that, in order for it to be carried out, requires development consent and the listing approvals under section 4.46 of the **EP&A Act**

koala habitat means land identified on the Port Stephens Council Koala Habitat Map as being **preferred koala habitat**, **supplementary koala habitat**, and linking or buffer areas to them

land application map has the same meaning as in the **Local Environmental Plan**

landscape plan means a plan or document outlining the extent, type and location of hard and soft landscape works proposed for a development

land use types means the definitions of development as listed under the Dictionary of the **Local Environmental Plan**

Local Environmental Plan means the local environmental plan(s) applying to the land to which this plan applies

local park means a park that is provided and maintained for local residents comprising open grassed areas suitable for small scale ball play, picnics, unorganised active recreation and consists of the following attributes:

- Provides advanced evergreen shade trees;
- Provides multiple entry and exit points;
- Creates links between public and private areas;
- Integrates remnant vegetation;
- Provides park furniture seating; and
- May also include play equipment and pathways.

local street means a local street as defined by the current version of the Port Stephens Council Infrastructure Specification¹²

low hazard flood area is the area of flood where, should it be necessary, a truck could evacuate people and their possessions or an able-bodied adult would have little difficulty in wading to safety

major subdivision means where new roads are proposed, existing roads or intersections require significant upgrading or **public drainage** is constructed

merit-based approach is the means of achieving an objective based on the desired outcome, rather than specific numerical standards

mezzanine has the same meaning as in the **Local Environmental Plan**

minimal risk flood prone land refers to land on the floodplain that is above the **FPL**.

This means that there are no flood-related development controls that apply to residential development, but critical emergency response and recovery facilities, such as evacuation centres and vulnerable development types, such as aged care and child care facilities, may not be appropriate in this location.

minor subdivision include strata subdivisions, boundary adjustments and Torrens & Community Title subdivision where only inter allotment drainage lines and driveways are required

Model for Urban Stormwater Improvement Conceptualisation (MUSIC) means a toolkit that aids decision-making; **MUSIC** predicts the performance of stormwater quality management systems

mixed use development has the same meaning as in the *Local Environmental Plan*

multi dwelling housing has the same meaning as in the *Local Environmental Plan*

multi-functional means sport fields that are designed with multiple uses in mind, including the provision of an all-weather surface, field markings that can be easily changed and removable goal posts.

natural ground level means the most likely surface of the property at the time the lots were created and the roads built

native vegetation has the same meaning as in the *Local Environmental Plan*

nodes mean focal points, intersections or loci as Kevin Lynch in *The Image of the City*¹⁷. Examples include train stations, neighbourhood centres, bus depots or intersections.

non-habitable room means a room not defined as a **habitable room** under this Plan

non-rural areas for the purposes of Part B1 – Tree Management means the following land-use zones under the *Local Environmental Plan* and as specified in *SEPP (Biodiversity and Conservation) 2021*:

- RU5 Village
- R1 General Residential
- R2 Low Density Residential
- R3 Medium Density Residential
- R5 Large Lot Residential
- E1 Local Centre
- E2 Commercial Centre
- E3 Productivity Support
- E4 General Industrial
- MU1 Mixed Use
- W4 Working Waterfront
- RU5 Village
- SP1 Special Activities
- SP2 Infrastructure
- RE1 Public Recreation
- RE2 Private Recreation
- C2 Environmental Conservation
- C3 Environmental Management
- C4 Environmental Living

NSW Flood Risk Management Manual refers to the State Government manual relating to the

development of flood liable land for the purposes of section 733 of the *Local Government Act 1993*

NSW Weedwise refers to the Department of Primary Industries database which provides key information to identify weeds

occupation certificate means a certificate that authorises:

- i. the occupation and use of a new building in accordance with a development consent, or
- ii. a change of building use for an existing building in accordance with a development consent.

Note: **occupation certificate** has the same meaning as in the **EP&A Act**

offensive noise means noise:

- a. that, by reason of its level, nature, character or quality, or the time at which it is made, or any other circumstances:
 - ii. is harmful to (or is likely to be harmful) to a person who is outside the premises from which it is emitted, or
 - iii. interferes unreasonable with (or is likely to interfere unreasonably with) the comfort or repose of a person who is outside the premise from which it is emitted,
- b. that is of a level, nature, character or quality prescribed by the regulations or that is made at a time, or in other circumstances, prescribed by the regulations.

Note: **offensive noise** has the same meaning as in the *Protection of the Environment Operations Act 1997*

on-site detention means a way of ensuring that land-use changes does not cause increased downstream flooding: both in the local drainage system immediately downstream and along the creeks and rivers further downstream. **On-site detention** usually consists of a discharge control pit, storage and collection network.

on-site infiltration means a system by which water on the ground surface enters the soil. Infiltration rate in soil science is a measure of the rate at which soil is able to absorb rainfall or irrigation. It is measured in inches per hour or millimetres per hour. The rate decreases as the soil becomes saturated.

on-site parking means parking required under Figure BU: On-Site Parking Requirements

on-site refuge means a convenient access to flood free ground. In general, it is not acceptable to rely on refuge provided by or on other **development** sites. In all cases where on site refuge is provided, it is to be both intrinsically accessible to all people on the site and an integrated part of the development (e.g. a second storey with stair access). The route to the refuge is to be fail safe, plainly evident and self-directing.

on-site sewage management system means wastewater systems designed to treat and dispose of effluent on the same property that produces the wastewater. A septic tank and drain field combination is the oldest and most common type.

on-site waste water level is the 5% **AEP** flood event level at 50 years from determination date (Note: there is no 0.5m freeboard in this instance).

open space means either **private open space** or **public open space**

operational land has the same meaning as in the *Local Environmental Plan*

operation and maintenance plan means a plan developed to maintain **Water Sensitive Urban Design (WSUD)** measures in line with the Port Stephens Council. NA, 'Guidelines for Preparing a Water Sensitive Urban Design Strategy'

overland flow means water that flows down to a water course as opposed to flooding that is water that rises from a water source

overland flow path are the areas of inundation by local runoff rather than inundation created by overbank flows discharging from a watercourse

permit means an approval from Council for clearing of trees and/or vegetation in accordance with Clause 10(1) of *(Biodiversity and Conservation) 2021*

pest has the same meaning as in the *Biosecurity Act 2015*

planning agreement means an agreement made between the proponent and Council under section 7.4 of the **EP&A Act** regarding infrastructure provision

podium means a platform used to raise something above its immediate surroundings

precinct plan means a plan prepared to address the matters set out in Part 6 (Urban release areas) of the *Local Environmental Plan*

preferred koala habitat means all habitat areas identified by the Koala Habitat Atlas as Primary Habitat, Secondary Habitat and Community Based Survey Categories under the *Port Stephens Council Comprehensive Koala Plan of Management*¹⁰

primary use means the principle reason for which the vehicle is utilised

privacy screen means a screen that:

- a. faces the boundary;
- b. is 1.5m high, measured from the floor level;
- c. has no individual opening more than 30mm wide; and
- d. has a total of all openings less than 30 percent of the surface area of the screen.

private open space has the same meaning as in the *Local Environmental Plan*

probable maximum flood (PMF) refers to the largest flood that could conceivably occur at a particular location, usually estimated from probable maximum precipitation, and where applicable, snow melt, coupled with the worst flood producing catchment conditions.

public means a person who accesses a building or premises who are not owners or staff

public domain means land to be considered public property and would generally be understood to be streetscapes or **public open space**

public drainage means the drainage system that is under public ownership and is maintained by a public authority

public infrastructure means infrastructure, such as sewerage, electrical, water or similar that is under the ownership of a public authority, such as Council

public open space means a social space that is generally open and accessible to people,

including road reserves, public domain, parks and beaches

qualified arborist means:

- a. a person who holds the Australian Qualifications Framework Diploma in Horticulture (Arboriculture) or other qualifications to the satisfaction of Council, and
- b. who has been registered with the Council as a qualified person for the purposes of the preparation of an **arborist report**, or
- c. the Council

qualified engineer means a practicing professional with accreditations received from a University recognised by Engineers Australia or equivalent international accreditation

Reduced Level (RL) has the same meaning as in the ***Local Environmental Plan***

regional park means a park that attracts visitors from the wider community of the Port Stephens local government area, providing facilities that are of a broader scale than those of a local park or district park. They support extended visitation times, are considered to be a destination and consist of the following attributes:

- Provides advanced evergreen shade trees;
- Provides multiple entry and exit points;
- Creates links between public and private areas;
- Integrates remnant vegetation;
- Play equipment and the highest quality supporting infrastructure;
- Easily accessible by main roads and public transport;
- Formal car parking and pathways;
- Accessible amenities;
- Quality landscaping and turf areas;
- Park furniture and sheltered picnic facilities (e.g. electric barbeques);
- Large scale children's playground; and
- Adequate lighting in consideration of CPTED principles.

register of significant trees means the Port Stephens Council Register of Significant Trees. This Register is available from the Port Stephens Council Website

residential accommodation has the same meaning as in the ***Local Environmental Plan***

residential flat building has the same meaning as in the ***Local Environmental Plan***

restricted premises has the same meaning as in the ***Local Environmental Plan***

retail premises has the same meaning as in the ***Local Environmental Plan***

riparian corridor means a transition zone between the land, also known as the terrestrial environment, and the river or watercourse or aquatic environment. **Riparian corridors** perform a range of important environmental functions.

road reserve means a legally described area within which facilities such as roads, footpaths, and associated features may be constructed for public travel

rural areas means the following land-use zones under the ***Local Environmental Plan***:

- RU1 Primary Production

- RU2 Rural Landscape
- RU3 Forestry

secondary dwelling has the same meaning as in the *Local Environmental Plan*

secondary setback relates to a building situated on a corner lot, faces to two streets and therefore requires two setbacks. The secondary setback is provided to the non-primary street, being the street which carries less traffic load.

section 88B means section 88B of the *Conveyancing Act 1919*

seniors housing has the same meaning as in the *Local Environmental Plan*

sensitive and hazardous development includes the following land uses -

- a. boarding houses;
- b. caravan parks;
- c. correctional centres;
- d. early education and care facilities;
- e. eco-tourist facilities;
- f. educational establishments;
- g. emergency services facilities;
- h. group homes;
- i. hazardous industries;
- j. hazardous storage establishments;
- k. hospitals;
- l. hostels;
- m. information and education facilities;
- n. respite day care centres;
- o. seniors housing;
- p. sewerage systems;
- q. tourist and visitor accommodation; and
- r. water supply systems

sensitive receivers mean those locations or persons that are vulnerable to a decline in air quality, such as asthmatics, children or the elderly

servicing strategy means a strategy that identifies major works in relation to essential services.

sex services premises has the same meaning as in the *Local Environmental Plan*

shared path means a path designed to provide a travel area separate from motorised traffic for bicyclists, pedestrians, skaters, wheelchair users, joggers, and other users

side boundary means the property boundaries connected to the front property line

signage has the same meaning as in the *Local Environmental Plan*

significant effect means there is likely to be a significant effect as determined under section

5A of the **EP&A Act** or development is on land which is, or is part of, critical habitat

site analysis means the preparatory step developing a **site analysis plan**. The results of this analysis are illustrated by a **site analysis plan** submitted as part of the **SEE**

site analysis plan means a plan informed by a **site analysis** and provided as part of a **development application**

site area means the area contained within the boundaries of the site

site based overland flow report is a report certified by a chartered Professional Engineer who is recognised under the Engineers Australia's National Engineering Register (**NER**), who has experience in hydraulics and floodplain management, demonstrating that the development:

- i. Will not result in a material increase in flood level or flood hazard on upstream, downstream or surrounding properties; and
- ii. Will provide acceptable management of flood risk with appropriate development levels to ensure the safety of people.

The site based overland flow report must consider, as a minimum:

- a. existing or created overland flow paths and make due provision in the design of the site stormwater system;
- b. preserving existing overland flow paths as far as practical;
- c. a range of flood events, including the 1% **AEP flood event**;
- d. designs to ensure that the maximum overland flow velocity at the 1% **AEP flood event** should not exceed 1.5m/s and depths not exceed 250mm;
- e. designs to ensure that the impacts of the proposed development on localised flood hazards are mitigated and surrounding properties (upstream and downstream) are not adversely affected; and
- f. the latest advice from Australian Rainfall and Runoff: A Guide to Flood Estimation.

solar access means the amount of the sun's energy available to a building

specialised retail premises has the same meaning as specialised retail premises in the **Local Environmental Plan**

species impact statement (SIS) means a statement referred to in Division 2 of Part 6 and includes an environmental impact statement, prepared under the **EP&A Act** that contains a species impact statement

splay corners means the corners of a road intersection

staged development application has the same meaning as in the **EP&A Act**.

statement of environmental effects (SEE) means a document that demonstrates that the environmental impact of a development

stormwater drainage plan means a plan and written description in relation to the stormwater management of a site and includes information on:

- catchment boundaries;
- existing surface conditions;
- proposed surface contours;

- proposed building flood or floor levels;
- location and levels of discharge points;
- overland flow paths and flood liable areas;
- location of drainage pits and lines;
- location and area of on-site detention easements;
- calculations for any proposed stormwater system;
- methods of draining the land;
- water quality measures identified by Small Scale Stormwater Water Quality Model (**SSSQM**) or water quality modelling, such as **MUSIC** Modelling;
- operational plan; and
- maintenance plan.

stormwater quality improvement devices (SQIDs) mean engineering methods that are used to protect the creeks, rivers and beaches that our stormwater drains into. They trap or collect rubbish and pollution that ends up in our stormwater drains. Examples include litter collection cages, trash racks or constructed wetlands

stormwater requirement areas means land identified on a map on Councils website where additional stormwater control devices may be required

structural engineering assessment means an assessment undertaken of the building by a qualified engineer

structural certificate is a report certifying the structural stability of the structure. The **structural certificate** is to be prepared by a Chartered Professional Engineer recognised under the Engineers Australia's National Engineering Register (**NER**) in the area of practice of Structural Engineering. The Report must certify that the proposed structural components can withstand the forces of floodwater up to the **PMF**, including hydrostatic pressure, the hydrodynamic pressure, the impact of debris and buoyancy forces.

subdivision means an area or lot of land being subdivided into smaller lots. Subdivision under this Plan is either minor subdivision or major subdivision as defined under C1.2 of this Plan

subdivision certificate means a certificate that authorises the registration of a plan of subdivision under Part 23 of the Conveyancing Act 1919.

Note: **subdivision certificate** has the same meaning as in the **EP&A Act**

subdivision works certificate means a certificate to the effect that subdivision work completed in accordance with specified plans and specifications will comply with the requirements of the regulations.

Note: **subdivision works certificate** has the same meaning as in the **EP&A Act**

super lot means an area of land created by subdivision and intended to be further subdivided into additional lots.

supplementary koala habitat means koala habitat that is supplementary to preferred koala habitat as defined under the *Port Stephens Comprehensive Koala Plan of Management*¹⁰

surface water means water on the surface of the planet, such as in a stream, river, lake, wetland, or ocean

swimming pool means an excavation, structure or vessel:

- a. that is capable of being filled with water to a depth greater than 300 millimetres, and
- b. that is solely or principally used, or that is designed, manufactured or adapted to be solely or principally used, for the purpose of swimming, wading, paddling or any other human aquatic activity

and includes a spa pool, but does not include a spa bath, anything that is situated within a bathroom or anything declared by the regulations not to be a swimming pool for the purposes of this Act

Note: **swimming pool** has the same meaning as in the *Swimming Pools Act 1992*

traffic generating development means **development** defined as **traffic generating development** under Schedule 3 of the *SEPP (Transport and Infrastructure) 2021*

Traffic Impact Assessment (TIA) means an assessment to quantify the traffic impacts and associated parking requirements that result from proposed **development**

tree removal notification means the Port Stephens Council Tree Removal Form. The Form is available from the Port Stephens Council Website

tree technical specification means the Port Stephens Council **tree technical specification**¹. The specification is available from the Port Stephens Council Website

urban release area has the same meaning as in the *Local Environmental Plan*

vegetated riparian zone means the **vegetated riparian zone** that adjoins the channel comprising the bed and banks of the watercourse of a **riparian corridor**

vegetation management plan (VMP) means a **vegetation management plan** as described under the Port Stephens Council **tree technical specification**¹

virgin excavated natural material (VENM) means natural material (such as clay, gravel, sand, soil or rock fines):

- a. that has been excavated or quarried from areas that are not contaminated with manufactured chemicals, or with process residues, as a result of industrial, commercial, mining, or agricultural activities, and
- b. that does not contain any sulfidic ores or soils or any other waste,

and includes excavated natural material that meets such criteria for virgin excavated natural material as may be approved for the time being pursuant to an **EPA** Gazettal notice.

Note: **virgin excavated natural material** has the same meaning as in the *Protection of the Environment Operations Act 1997*

vistas means a view corridor to a distant view

waste includes:

- a. any substance (whether solid, liquid or gaseous) that is discharged, emitted or deposited in the environment in such volume, consistency or manner as to cause an alteration in the environment, or
- b. any discarded, rejected, unwanted, surplus or abandoned substance, or
- c. any otherwise discarded, rejected, unwanted, surplus or abandoned substance intended for sale or for recycling, processing, recovery or purification by a separate

operation from that which produced the substance, or

- d. any substance prescribed by the regulations to be **waste**.

A substance is not precluded from being **waste** for the purpose of this Act merely because it is or may be processed, recycled, re-used or recovered

Note: **waste** has the same meaning as in the *Protection of the Environment Operations Act 1997*

waste storage and recycling area means a designated area or a combination of designated areas upon the site of a building for the housing of approved containers to store all waste material (including recyclable material) likely to be generated by the buildings occupants

water balance means an equation that can be used to describe the flow of water in and out of a system

waterfront land means:

- a. the bed of any river, together with any land lying between the bed of the river and a line drawn parallel to, and the prescribed distance inland of, the highest bank of the river, or
 - the bed of any lake, together with any land lying between the bed of the lake and a line drawn parallel to, and the prescribed distance inland of, the shore of the lake, or
 - the bed of any estuary, together with any land lying between the bed of the estuary and a line drawn parallel to, and the prescribed distance inland of, the mean high water mark of the estuary, or
- b. if the regulations so provide, the bed of the coastal waters of the State, and any land lying between the shoreline of the coastal waters and a line drawn parallel to, and the prescribed distance inland of, the mean high water mark of the coastal waters,

where the prescribed distance is 40 metres or (if the regulations prescribe a lesser distance, either generally or in relation to a particular location or class of locations) that lesser distance. Land that falls into 2 or more of the categories referred to in paragraphs (a), (a1) and (a2) may be **waterfront land** by virtue of any of the paragraphs relevant to that land.

Note: **waterfront land** has the same meaning as in the *Water Management Act 2000*

water quality stripping targets means the following water quality targets:

- a. Total nitrogen retention post-development load: 45%
- b. Total phosphorus retention post-development load: 60%
- c. Total suspended solids post-development load: 90%
- d. Gross pollutants post-development load: 90%

water sensitive urban design (WSUD) means a range of measures that are designed to avoid, or at least minimise, the environmental impacts of urbanisation in terms of the demand for water and the potential pollution threat to natural water bodies

weeds means a plant that is a pest

Note: **weeds** has the same meaning as in the *Biosecurity Act 2015*

wetland means a location identified as 'wetland' on the Wetlands Map under *Local Environmental Plan*

E2 Acronyms

AEP	Annual Exceedance Probability
AHD	Australian Height Datum
AHIMS	Aboriginal heritage information management system
AHIP	Aboriginal heritage impact permit
ANEF	Australian noise exposure forecast
APZ	Asset Protection Zone
AS	Australian Standard
BCA	Building Code of Australia
CASA	Civil Aviation Safety Authority
CKPoM	Comprehensive Koala Plan of Management
CPTED	Crime prevention through environmental design
CRZ	Core Riparian Zone
DAF	Development Assessment Framework
DAREZ	Defence or Airport Related Employment Zone
dB(A)	A-weight decibels
DCP	Development Control Plan 2014
DCP 2013	Development Control Plan 2013
DPI	Department of Primary Industries (NSW)
EP&A Act	<i>Environmental Planning and Assessment Act 1979</i>
EPI	Environmental Planning Instrument
FFL	Finished floor level
FPL	Flood planning level
LEP	<i>Local Environmental Plan</i>
LLS	Local Land Services
MSD	Minimum sight distance
MUSIC	Model for urban stormwater improvement conceptualisation
NASAG	National Airport Safeguarding Advisory Group
NorBE	Neutral or beneficial effect on water quality
OSMS	On-site sewage management system

PMF	Probable maximum flood
PSC	Port Stephens Council
RAAF	Royal Australian Air Force
RL	Reduced level
SEE	Statement of environmental effects
SEPP	State Environmental Planning Policy
SIS	Species impact statement
SQIDs	Stormwater quality improvement devices
SSSQM	Small scale stormwater quality model
TIA	Traffic impact assessment
TSC Act	<i>Threatened Species Conservation Act 1995</i>
VENM	Virgin excavated natural material
VMP	Vegetation management plan
WSUD	Water sensitive urban design

E3 Reference List

1. PSC.2014, 'Tree Technical Specification'
2. PSC.2023, 'Biosecurity Technical Specification'
3. PSC.N/A, 'Significant Tree Register'
4. PSC.2014, 'Landscape Technical Specification'
5. PSC.2022, ' Biosecurity Technical Specification'
6. NSW Department of Environment and Conservation. 2001, 'Approved Methods for Modelling and Assessment of Air Pollutants in New South Wales
7. -
8. -
9. NSW Department of Environment and Conservation. 2004, 'Threatened Biodiversity Survey and Assessment: Guidelines for Developments and Activities'
10. Hunter & Central Coast Regional Environmental Management Systems. 2002, 'Lower Hunter & Central Coast Regional Fauna & Flora Survey Guidelines'
11. PSC. 2002, 'Comprehensive Koala Plan of Management'
12. PSC N/A, 'Infrastructure Specification'
13. NSW Government. 2003, 'Coastal Design Guidelines for NSW'
14. NSW Department of Planning and Environment. 2015. 'Apartment Design Guide'
15. Environment Protection Authority. 2000, 'NSW Industrial Noise Policy'
16. NSW Department of Primary Industries – Office of Water. 2012, 'Guidelines for riparian corridors on waterfront land'
17. K. Lynch. 1960, 'The image of the city'
18. -
19. -
20. Office of Environment and Heritage. N/A, 'Statements of Heritage Impact'
21. Australian Standard. 2015, 'Acoustics – Aircraft noise intrusion – Building siting and construction'
22. Williamtown Aerospace Park Landscape Master Plan
23. PSC. 2004, 'Karuah Commercial Centre Landscape Plan'
24. Williamtown Aerospace Park Flood Assessment and Stormwater Strategy
25. PSC. 2017, 'Application for Maintenance and/or Minor Works Affecting a Heritage Item or Conservation Area'

- 26. Office of Environment and Heritage. N/A, 'Guide to investigating, assessing and reporting on Aboriginal cultural heritage in NSW'
- 27. -
- 28. -
- 36. Real Estate Institute of New South Wales. 2013, 'Holiday Rental Code of Conduct – Overview and Administrative Framework'
- 37. Pacific Dunes Precinct Design Guidelines
- 38. Pacific Dunes Flood Assessment Report



116 Adelaide Street | PO Box 42
Raymond Terrace NSW 2324
council@portstephens.nsw.gov.au
02 4988 0255

PORTSTEPHENS.NSW.GOV.AU

