

NOTIFICATION OF ROADWORKS AND TEMPORARY ROAD CLOSURE ON NEWLINE ROAD, EAST SEAHAM

Council is currently planning to conduct important road upgrade works along a section of Newline Road, East Seaham. The works are intended to rehabilitate the currently heavily deteriorated pavement, as well as provide safety improvements including;

- Providing wider road lanes
- Providing wider road shoulders
- Installing guardrail to protect motorists from roadside hazards such as powerpoles

These works will result in temporary closure of Newline Road, East Seaham from 1st March 2022 for an expected duration of 12 weeks (weather permitting) with road blocks installed at either end of the works. The extent of the road closure is marked in red on the map over the page. Access for school bus services will be maintained with no change to school bus schedules. Access for residents that live at the Northern end of the road closure will only be available from East Seaham Road and garbage collection service will remain unchanged. Detours will be in place to re-direct southbound vehicles onto Seaham Road, and re-direct northbound vehicles back towards Raymond Terrace and onto Seaham Road.

Temporary closure of the road allows works to be conducted as safely and efficiently as possible. We understand that this project will have ramifications to your daily travel arrangements and your cooperation is very much appreciated. We look forward to providing you with a safer road network over this section of Newline Road.

Should you have any queries please contact our Customer Relations team on 4988 0255.

Yours sincerely

Greg Brogan

Greg Brogan
Project Manager – Civil Projects

17th February 2022

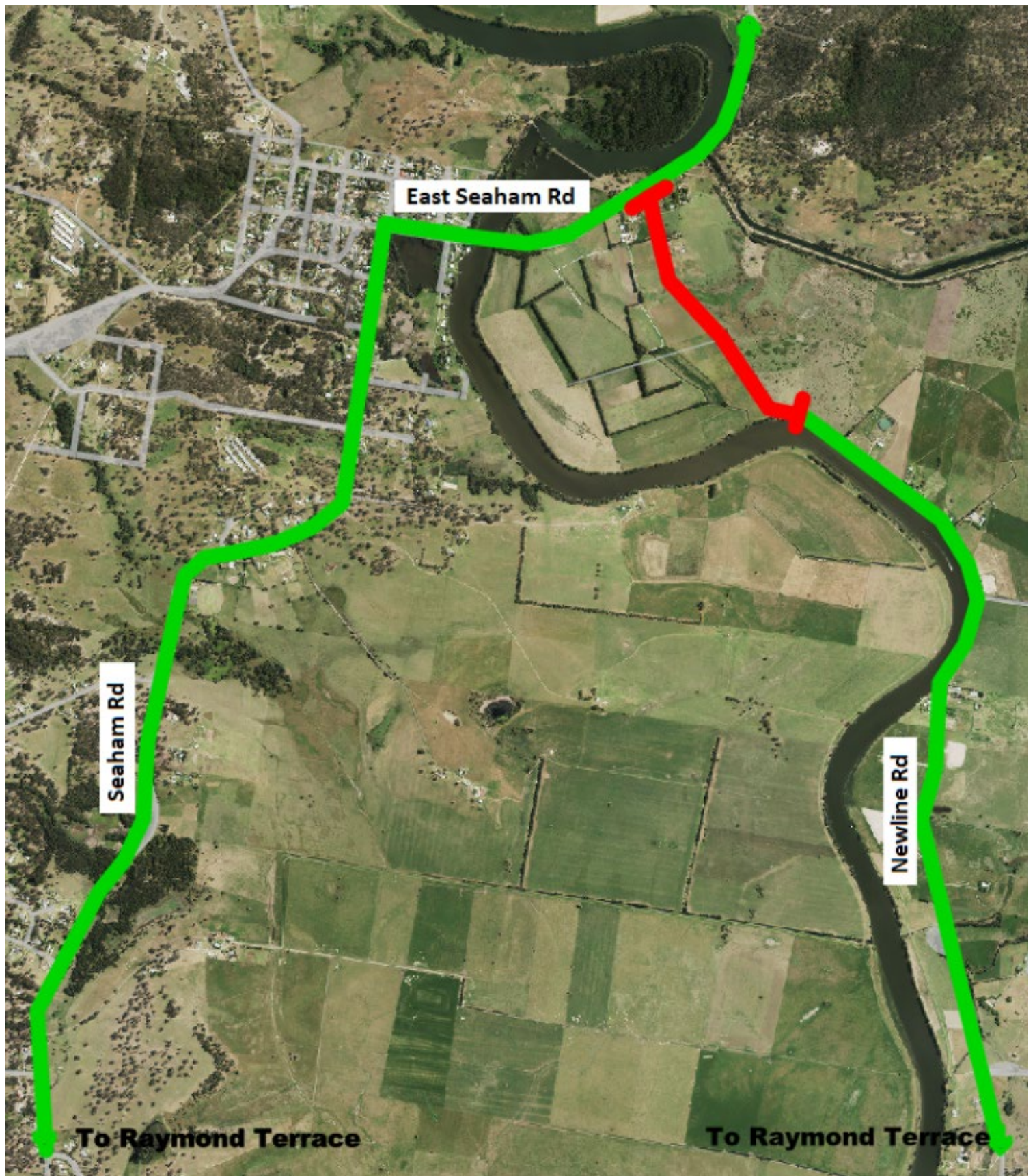

East Seaham Rd

Seaham Rd

Newline Rd

To Raymond Terrace

To Raymond Terrace