

**BUS SHELTER LOCATION ON CONCRETE HARDSTAND**

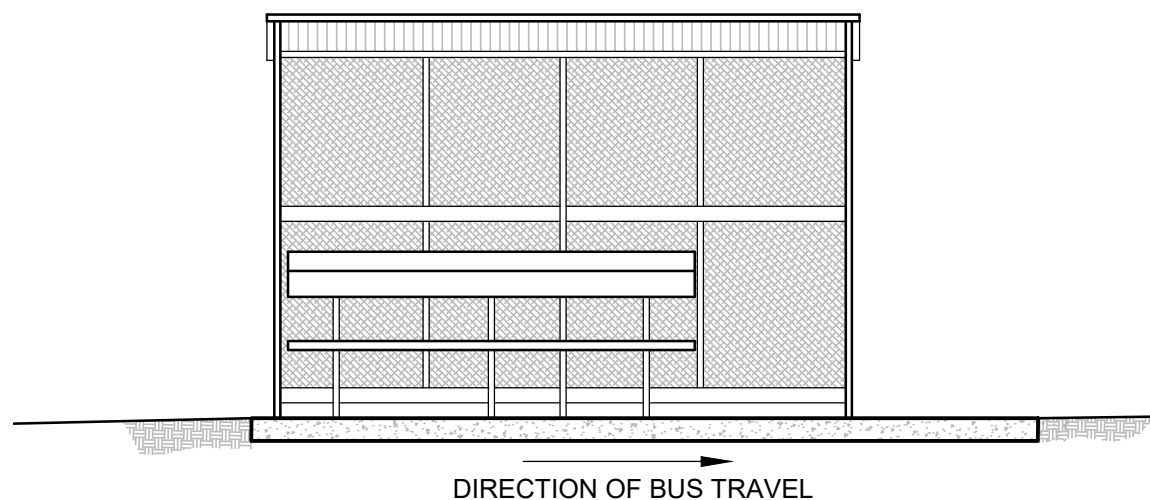

**FRONT ELEVATION**

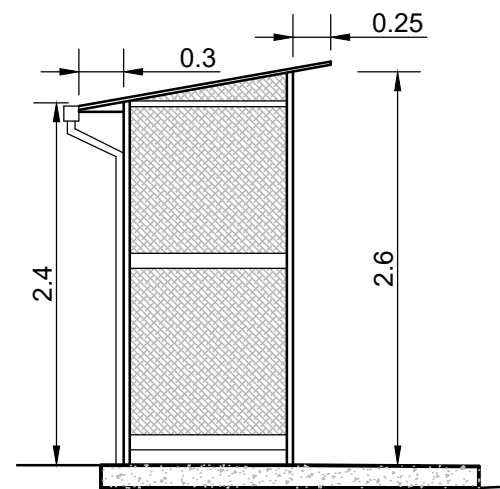

**SIDE ELEVATION**

**BUS SHELTER SPECIFICATIONS:**

- APPROX. 1.12m WIDE x 3.8m LONG 2.4m HIGH AT REAR & 2.6m HIGH AT FRONT.
- 250mm OVERHANG AT FRONT.
- ALUMINIUM FABRICATION.
- ANODIZED SEAT WITH BACK REST.
- 1m GAP FOR WHEELCHAIR SPACE.
- EXPANDED METAL MESH PANELS AT REAR AND SIDES .
- COLORBOND ROOF.
- COLORBOND QUAD HI FRONT GUTTER WITH MATCHING SPOUT & DOWNPIPE.
- COLOUR TO BE CONFIRMED BY PORT STEPHENS COUNCIL'S CIVIL ASSETS ENGINEER

**HARDSTAND CONSTRUCTION NOTES:**

- 50mm THICK BEDDING SAND SHALL BE PLACED AND COMPACTED ON THE PREPARED SUB GRADE.
- CONCRETE HARDSTAND FOR BUS SHELTER SHALL BE 150mm THICK WITH SL72 MESH CENTRALLY PLACED.
- CONCRETE STRENGTH SHALL BE 25MPa>1km FROM COAST OR 32MPa<1km FROM COAST.
- EXPANSION JOINTS TO BE 10mm THICK BITUMEN IMPREGNATED FIBRE.
- N16 DOWELS 600mm LONG AT 300mm CTRS TO TIE NEW WORKS TO EXISTING FOOTPATH

© PORT STEPHENS COUNCIL 2014

SURVEY : M. HANNA  
DESIGNED : A. CONDURSO  
CHECKED : R. MACKENZIE

THESE DRAWINGS HAVE BEEN CHECKED AND ARE RECOMMENDED

Design & Project Development Engineer  
R. MACKENZIE  
Date.....

Scales @ A3

0 0.5 1 2 3 1:50

DATUM		PM	
A.H.D.		RL	
Date	Amendment	Rev.	Officer
16/03/15	Increase length/width of hardstand shelter by 150mm	B	NPU
05/06/19	Tactile note amended	C	SS



Project:

**BUS STOP SHELTER  
-VARIOUS LOCATIONS-**

Drawing Title:

**STANDARD BUS SHELTER**

Trim File No: PSC2005-5388	Revision: C
Job No: 14003.994	Sheet No: 01 of 01
Plan No: 155B	Date: 11/12/18
<b>APPROVED FOR CONSTRUCTION</b>	
Sheet Size: A3	