Port Stephens LIBRARY

Start here, go anywhere . . .

Welcome

The Library provides free lending and information assistance to Port Stephens residents and visitors. A range of programs activities, and events are available for adults and children. Collections include popular and literary fiction, non fiction, magazines, newspapers, large print, audio books, eBooks, eMagazines, eAudio, eVideo and eLanguages. Computer access, Wi-Fi, online databases and internet resources are also available free of

Membership

Library membership is free.
Proof of name and current address is required. Membership, including unsupervised access to the internet, must be approved by a parent or guardian when the applicant is under 17 years of age.

Borrowing

Library members may borrow a total of 20 items per visit with a max of 40 items on loan at one time. The following loan periods apply:

Books/Audio Books	4 weeks	**Magazines**	2 weeks
Popular Items	2 weeks	**CDs & DVDs**	2 weeks

Items may be renewed once if they have not been requested by another customer. Items that are not returned by their due date will attract an overdue fee. No overdue fees are charged for items borrowed by children on their own library card.

Collections

Collections include informational, educational and recreational resources. To view titles held by the library visit the online catalogue at www.portstephens.nsw.gov.au. If an item is not available at your local branch, it can be requested from another Newcastle Region Library branch or obtained through interlibrary loan.

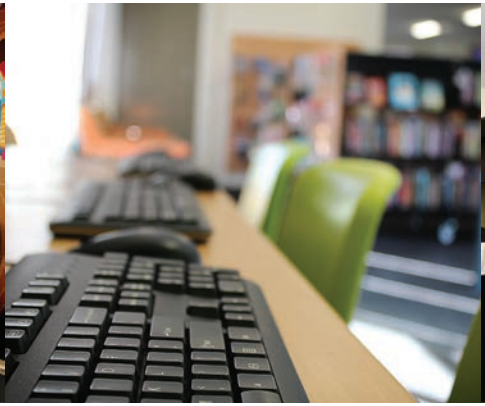

Information

Online Catalogue

Talking Books

Item Requests

Computers

Internet / Wi-Fi*

eResources

Email

Database

Printing

Photocopying – b&w and colour

Fax Service*

Meeting rooms

Charge station for phones and devices

* Selected locations

At your library

Programs, Activities & Events

Storytime	Introduction to the magic of books and reading for children under 5 years of age.
Read & Rhyme Time	Introduction to books, music and rhymes for carers and their babies aged 0-2 years.
Let's Read	An early literacy initiative developed to promote reading with young children aged 0-5 years. Parents and carers receive a resource kit containing a DVD, age appropriate book, information leaflets and suggested booklist.
Holiday Programs	Activities for children.
Summer Reading	Encourages enjoyment of reading during the summer school holidays. Includes storytelling, workshops and entertainment.
Youth Programs	Themed workshops and activities for youth.
Stories in the Street	Public street readings aimed at helping young children and carers rediscover the magic and wonder of reading.
Adult Programs	Activities and events include author visits, guest speakers, book clubs, writers groups, movie screenings, knitting groups and many more.

For details or to book any of the programs listed above contact Raymond Terrace on 4980 0111 or Tomaree on 4982 0670

Raymond Terrace Library

18a Sturgeon Street Raymond Terrace 2324
Phone 4980 0111 Fax 4980 0224
raymondterracel@portstephens.nsw.gov.au

Monday	9:00am – 6:00pm
Tuesday	9:00am – 6:00pm
Wednesday	9:00am – 6:00pm
Thursday	9:00am – 8:00pm
Friday	9:00am – 6:00pm
Saturday	9:00am – 12:00pm

Tomaree Library& Community Centre

Town Centre Circuit Salamnder Bay 2317
Phone 4982 0670 Fax 4982 0930
tomareel@portstephens.nsw.gov.au

Monday	9:00am – 6:00pm
Tuesday	9:00am – 6:00pm
Wednesday	9:00am – 6:00pm
Thursday	9:00am – 8:00pm
Friday	9:00am – 6:00pm
Saturday	9:00am – 12:00pm

Mobile Library

Visits locations across Port Stephens. Refer to website below for Mobile Library timetable.
Phone 4980 0111
mobilel@portstephens.nsw.gov.au

Anna bay	**Fern Bay**	**Fingal Bay**
Karuah	**Lemon Tree Passage**	**Mallabula**
Medowie	**Nelson Bay**	**Salt Ash**
Seaham	**Shoal Bay**	**Tanilba Bay**
Wallalong		

www.portstephens.nsw.gov.au

Find us on facebook

Start here, go anywhere . . .

Port Stephens

MOBILE **LIBRARY**

Start here, go anywhere . . .

Access to 10,000 items on board with the added benefit of borrowing from the entire Newcastle Region Library collection!

Services Provided

Internet / Email Access
Books / Magazines

DVDs / CDs
eResources

Printing
Photocopying

Visiting 14 Locations throughout the Port Stephens LGA

General enquiries contact: Phone 4980 0111

Email: mobilel@portstephens.nsw.gov.au

Find us on Facebook

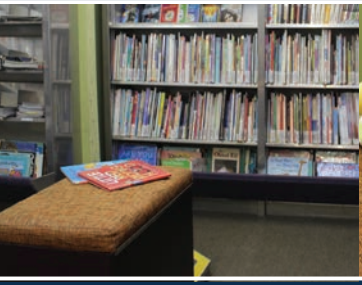

FREE MEMBERSHIP

Port Stephens

LIBRARY

Start here, go anywhere . . .